

Tercat - Tool & Die Co., Inc.
31 Delaine Street
Providence, RI 02909
Tel: 401.421.3371 Fax: 401.351.2560
www.tercat.com

TERCAT Tool & Die Co. Inc.

For over 60 years, Tercat has been Producing, Designing & Developing Metal Stampings for the Jewelry, Premium and Ad Specialty Industry

Tercat is the leading producer of Name Tags, Quality Tags, Country of Origin Tags and Brand Name Tags in both Base Metals (Brass, Copper, Nickel Silver) and Precious Metals (Sterling, Gold Filled, 14Kt) in the Industry.

Tercat produces Jewelry Findings, Coins, Medallions, Bracelets, Blanks, Sister Hooks, Charms, Vintage Stampings and Custom Made Stampings along with many other Products.

31 Delaine St. Prov. R.I. 02909 401-421-3371 Fax 401-351-2560

www.tercat.com JTerino@tercat.com

Company Policies

Samples

We realize the importance of satisfying Your sample needs. We maintain a separate Department to meet your requirements quickly and accurately. Samples can be ordered at a minimum quantity of 2 dozen and will be billed at the one gross price schedule.

Tooling

Shapes, designs and patterns can be custom made to your specification. Such items resulting from these tools will be confined exclusively to the customer as agreed.

Returns

We will not accept merchandise returns without prior mutual agreement. All claims must be made within **5** days of receipt of goods. Returns must be sent prepaid unless the return is due to defective merchandise in which case we will assume responsibility for shipping charges. We are not liable for errors and shortages incurred by plating companies or job shops.

Ordering Items

When ordering, please specify the following: Style number, material desired, thickness when necessary, and shipping instructions. Cancellations will be accepted provided that it is not a special order or has not yet been put into production.

Terms

Our terms are net 30 days for non precious metals and net 10 days for precious metals. Prices are based on our current pricing schedule of 1-2 gross, 3-9 gross and 10 gross and over. Unless credit has been established, shipments will be **C O D. Check, Credit Card or Wire Transfer** is accepted. To establish credit we request three trade references and one Bank reference.

Blanks

Our blanks are available in the following materials.

- * Brass
- * Copper
- * Nickel Silver
- * Steel
- * Stainless Steel
- * Aluminum

Pre-finished Material

Precious Metals

Blanks are available with holes, dapped and textured upon request or seen as in catalogue.

Items are shown slightly smaller than actual size.

Actual sizes of Round Blanks

581	1/8"	482	1"
582	5/32"	499	1 1/16"
583	3/16"	336	1 1/8"
349	1/4"	835	1 3/16"
189	5/16"	177	1 1/4"
130	11/32"	334	1 3/8"
147	3/8"	483	1 1/2"
332	7/16"	339	1 5/8"
485	1/2"	484	1 3/4"
486	9/16"	443	2"
487	5/8"	1316	2 1/8"
423	11/16"	830	2 1/4"
494	3/4"	3498	2 3/16"
432	13/16"	390	2 1/2"
488	7/8"	3646	3"
335	15/16"	3168	3 1/2"
		4515	4"

Cuff Bracelets

Although our cuff bracelets are not in the CD we offer them in the following sizes available with textures and dome caps

5074A	1/4"
5075A	3/8"
5076A	1/2"
5077A	5/8"
5078A	3/4"
5079A	7/8"
5080A	1"
5081A	1 1/8"
5082A	1 1/4"
5083A	1 1/2"
5084A	1 3/4"
5085A	2"
5555A	3"

Name Tags

on the
izes and
oll.

Tercat specializes in and is the largest producer of metal Name Tags for Jewelry, Hand Bags, Clothing etc. We offer a large variety of shapes and sizes and build custom shapes for our customers.

Name tags are available in Brass, Copper, Nickel Silver, Sterling and Gold.

Consult with our Sales dept for price and minimum quantities.



4515



3168



3646



390



3498



830



1316



443

A-1



484



339



483



334



177



835



336



499



482



335



488



432



494



423



487



486



485



332



147



130



189



349



583



582



581

DOMED



390



5337



443



484



339



389



2724



177



336



482



488



494



423



487



486



485



332



189



349

A-3

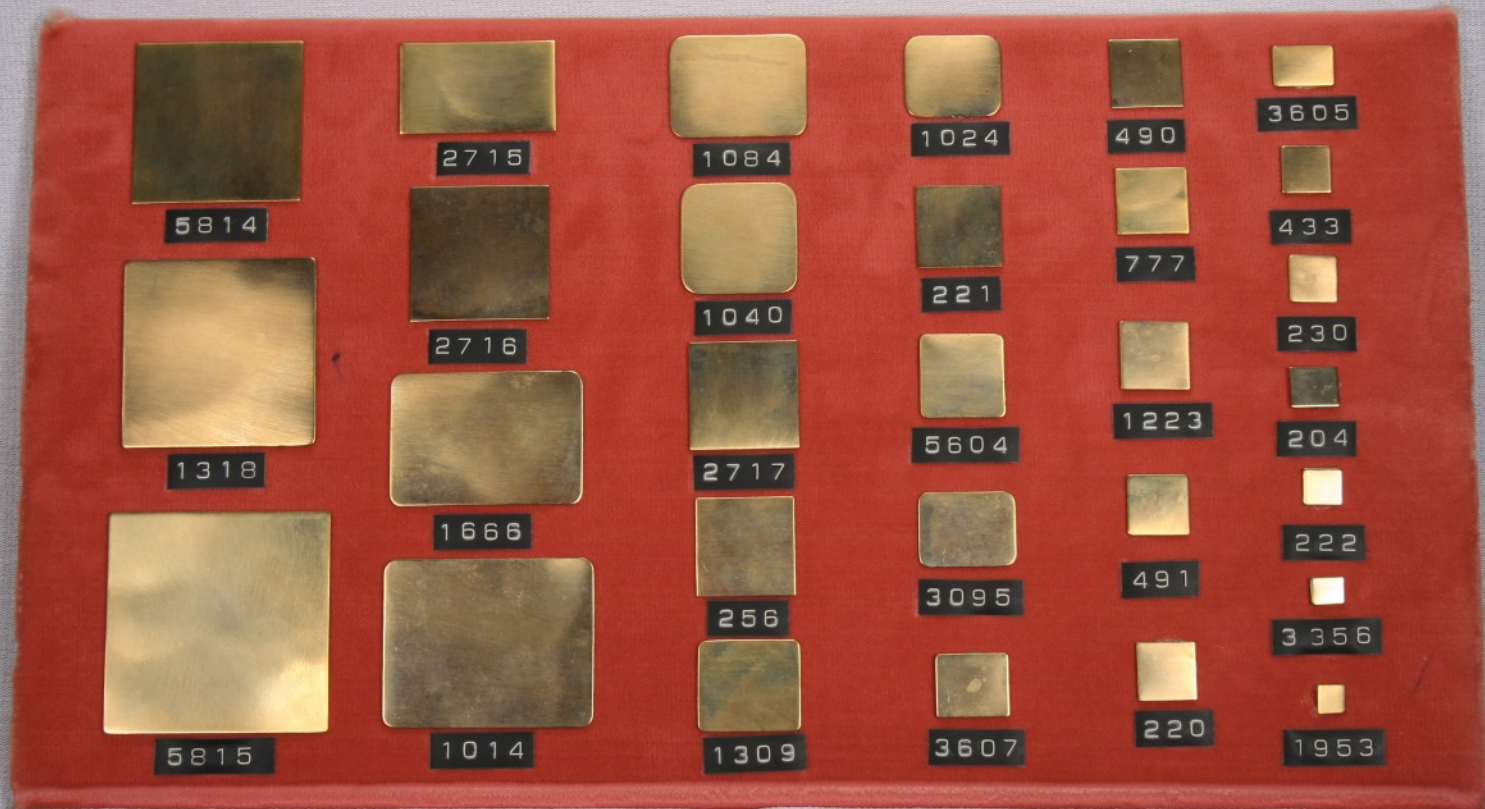

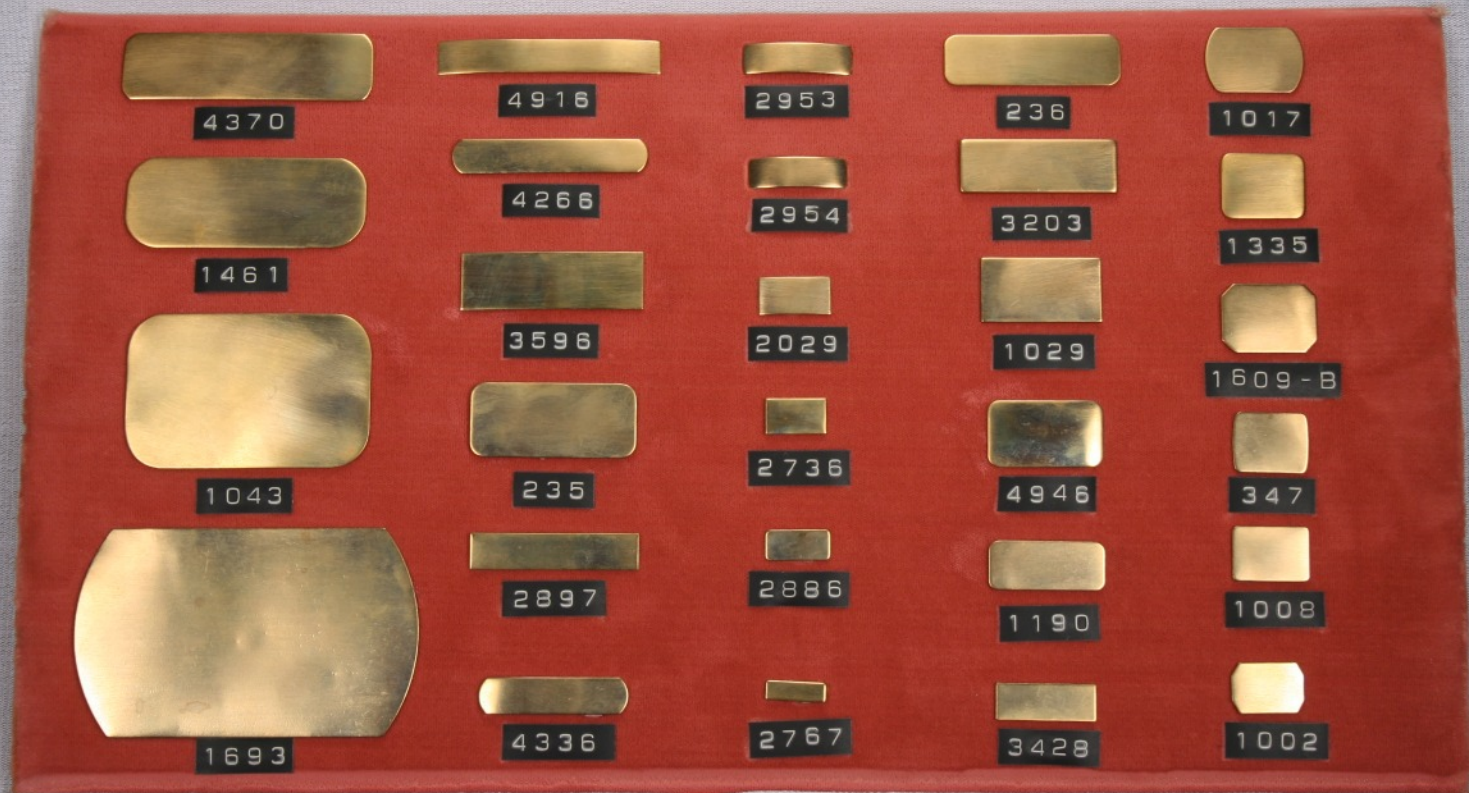

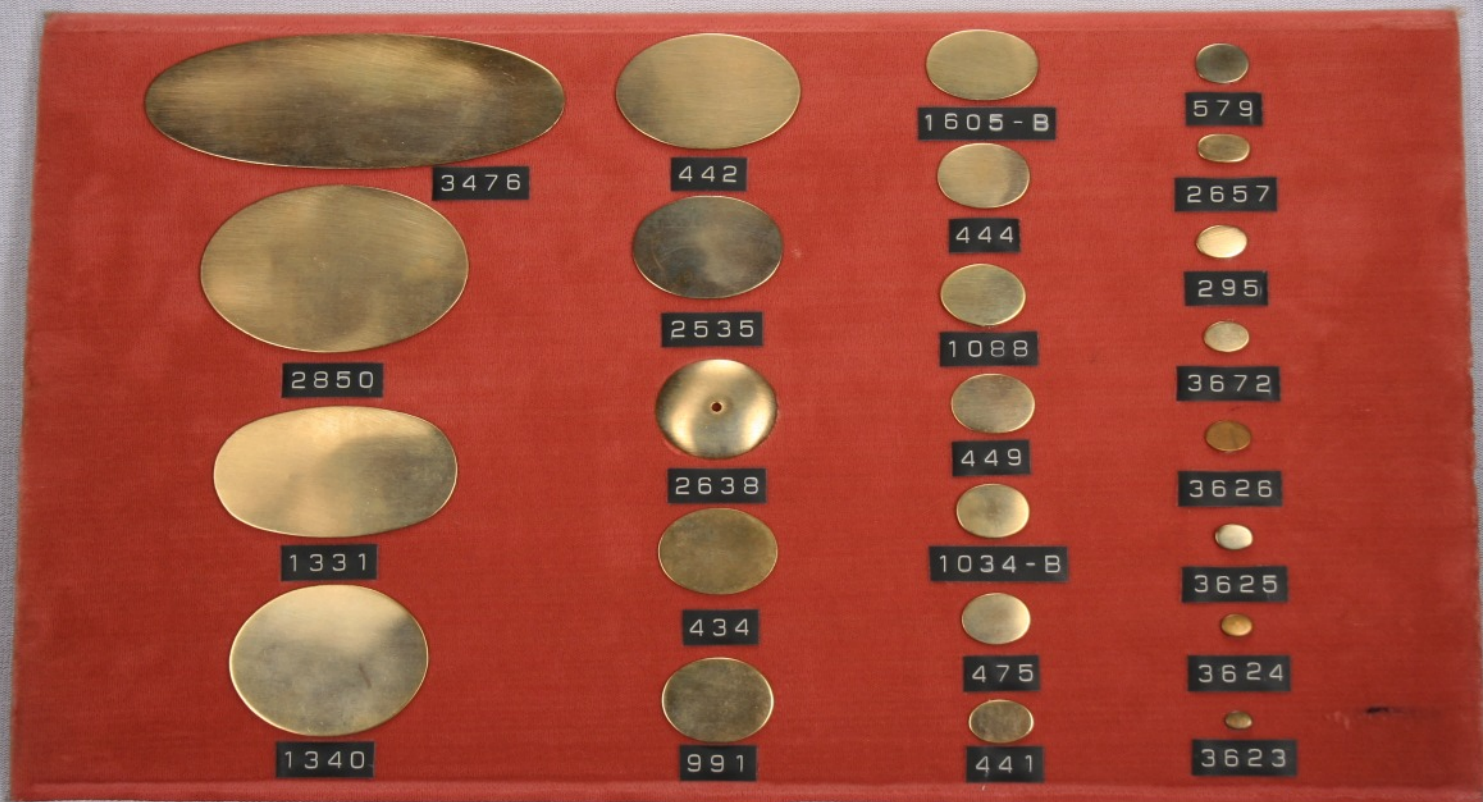

2017
2018
2019
435
3360
297
3109

2764
3633
1337
2166
296
1336
518

4949
1086
563-B
2039
564-B

440
3439
439
2865
5769
3106-B













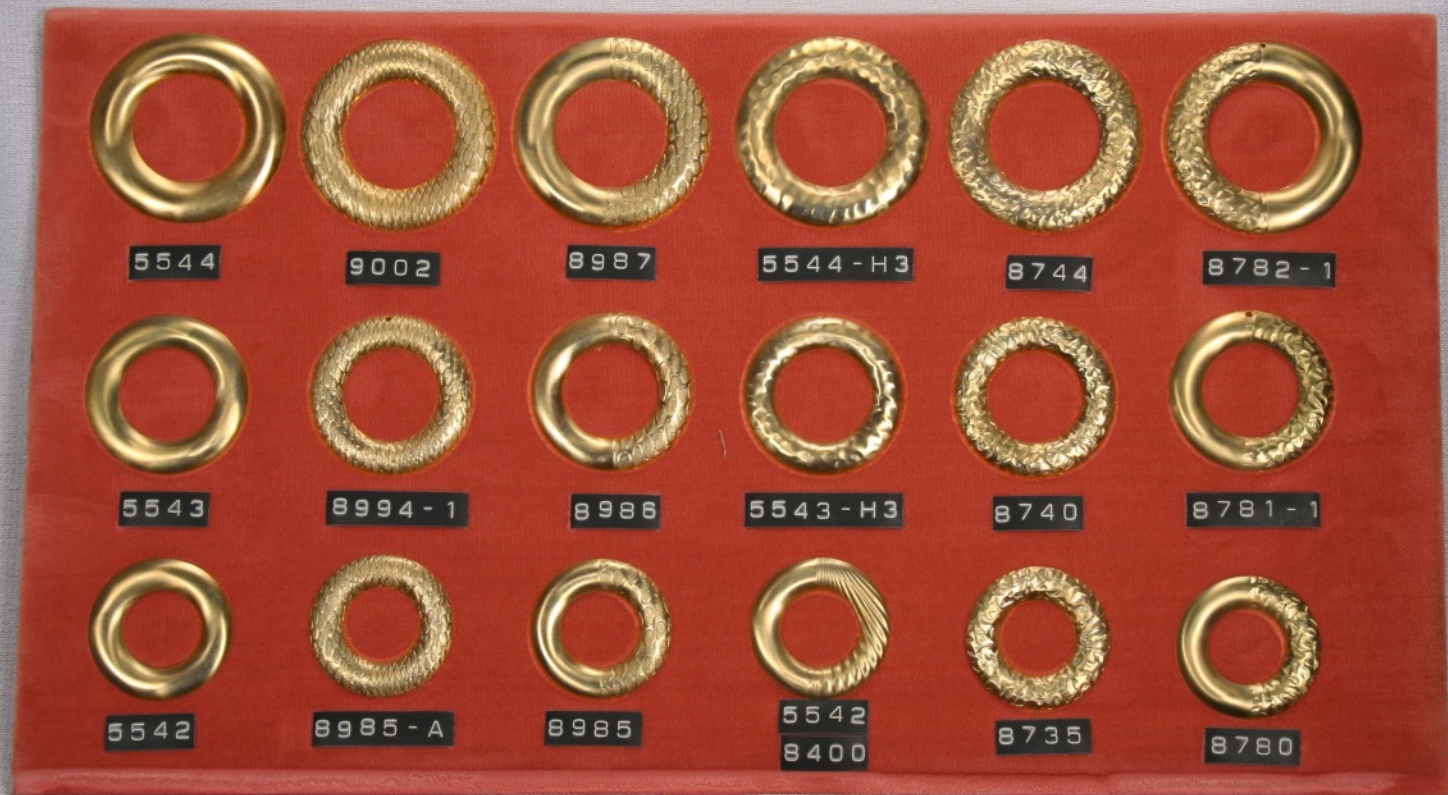

A-13



5469



5519



5545



5565-1



334
W/336P



5569



4940



496
W/488P



5467



5466



5539



5534



5616



5568



564
W/CO



5537



334
W/4940CP



163-P



163-P1D



871-1W



221-1
W/CO



5471

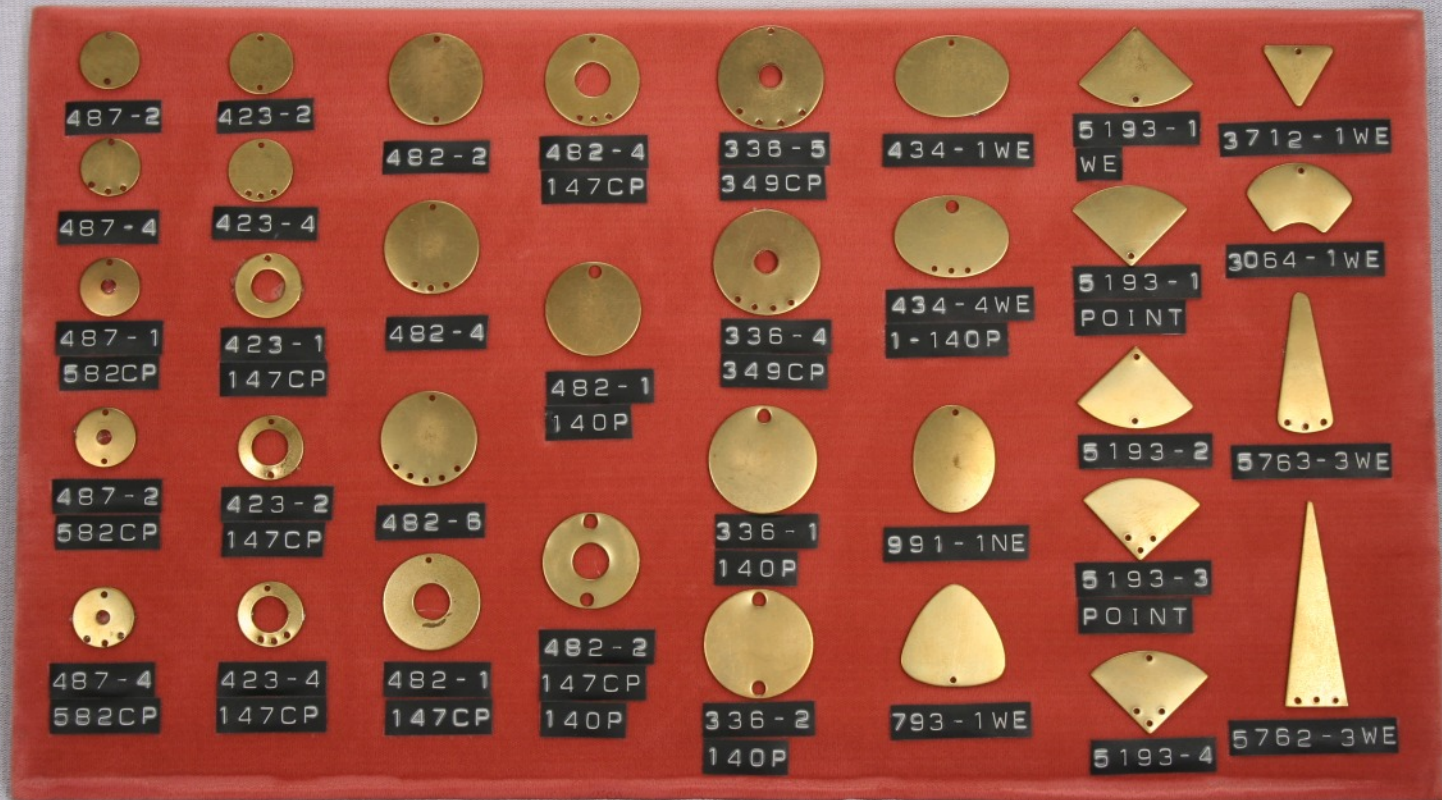



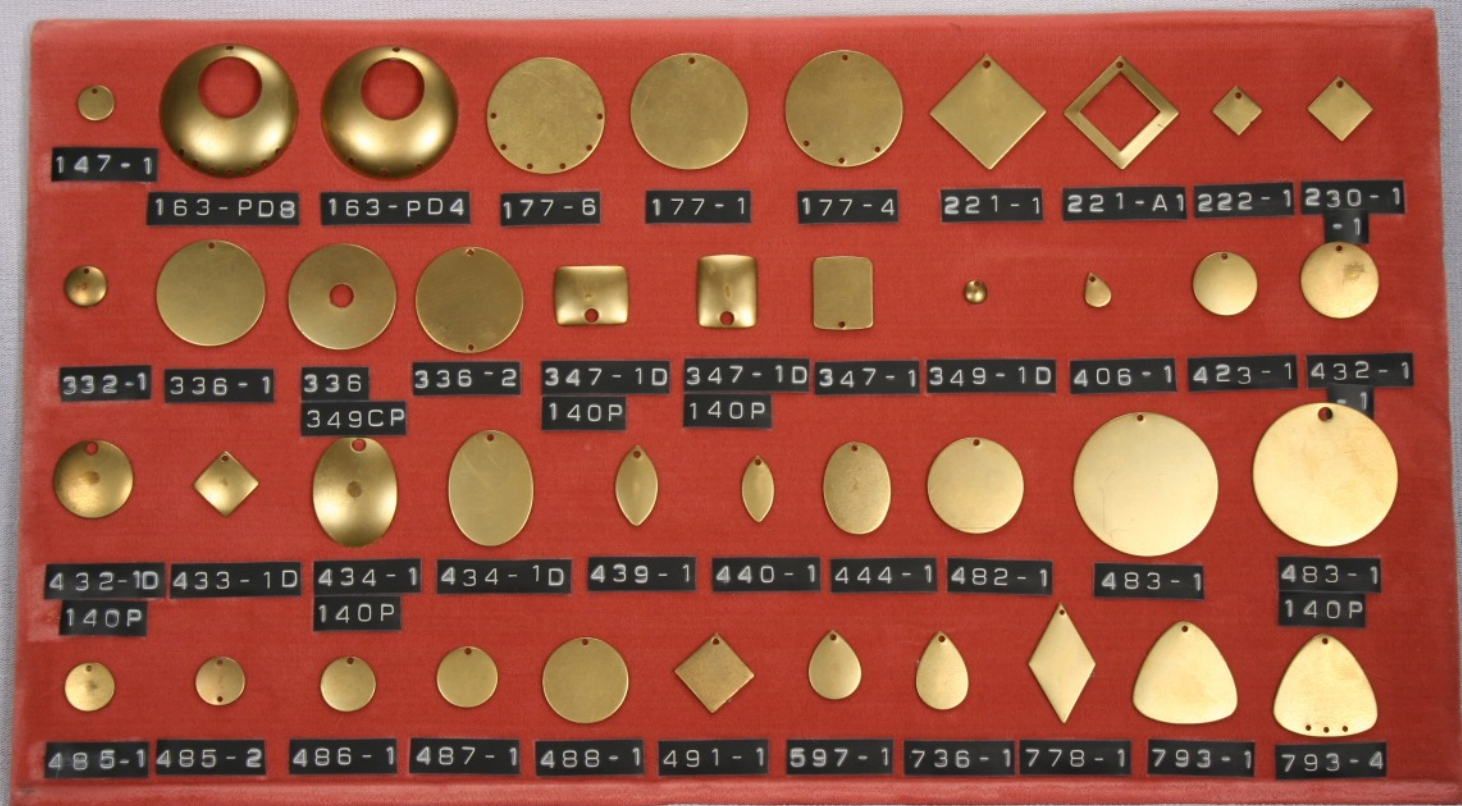

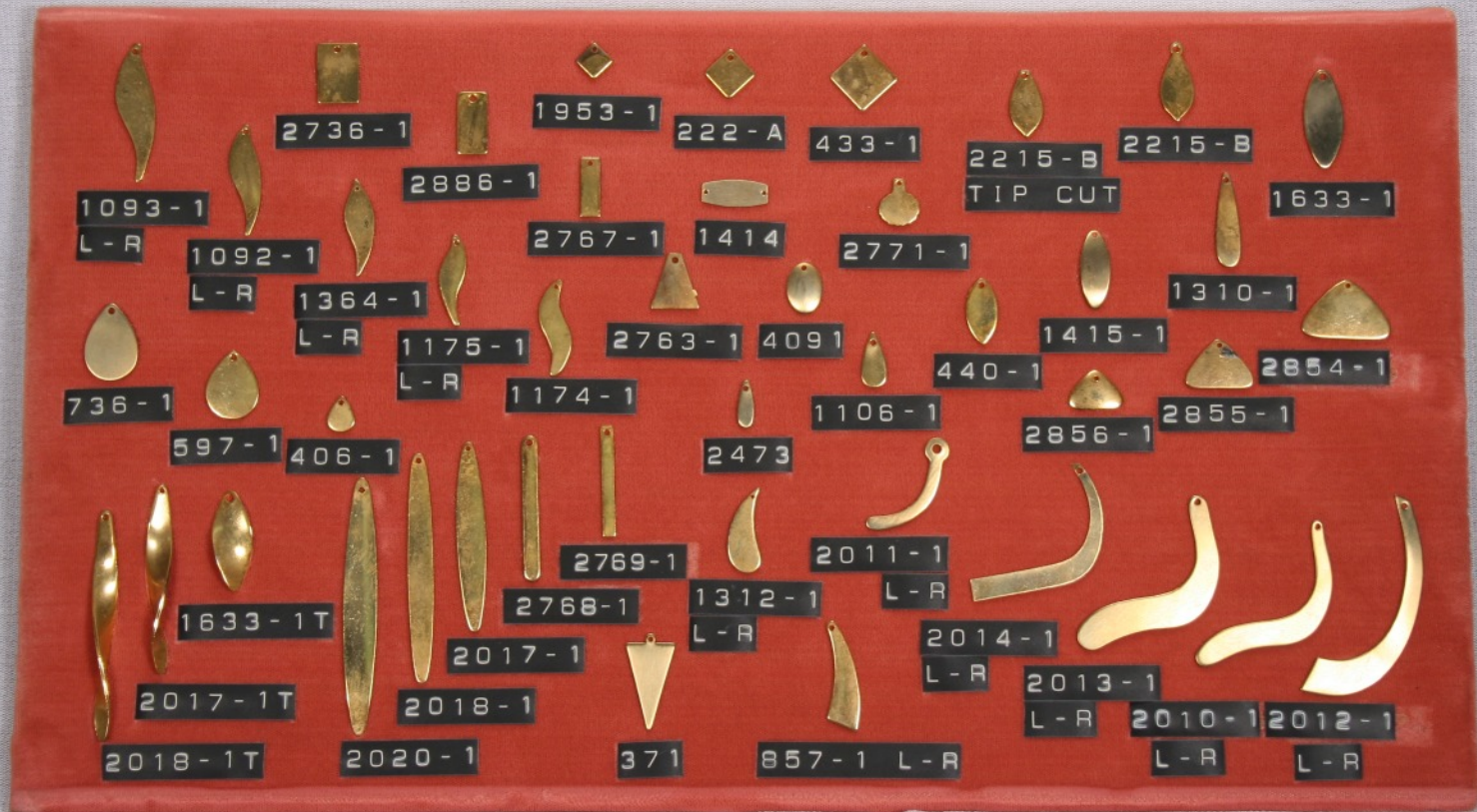



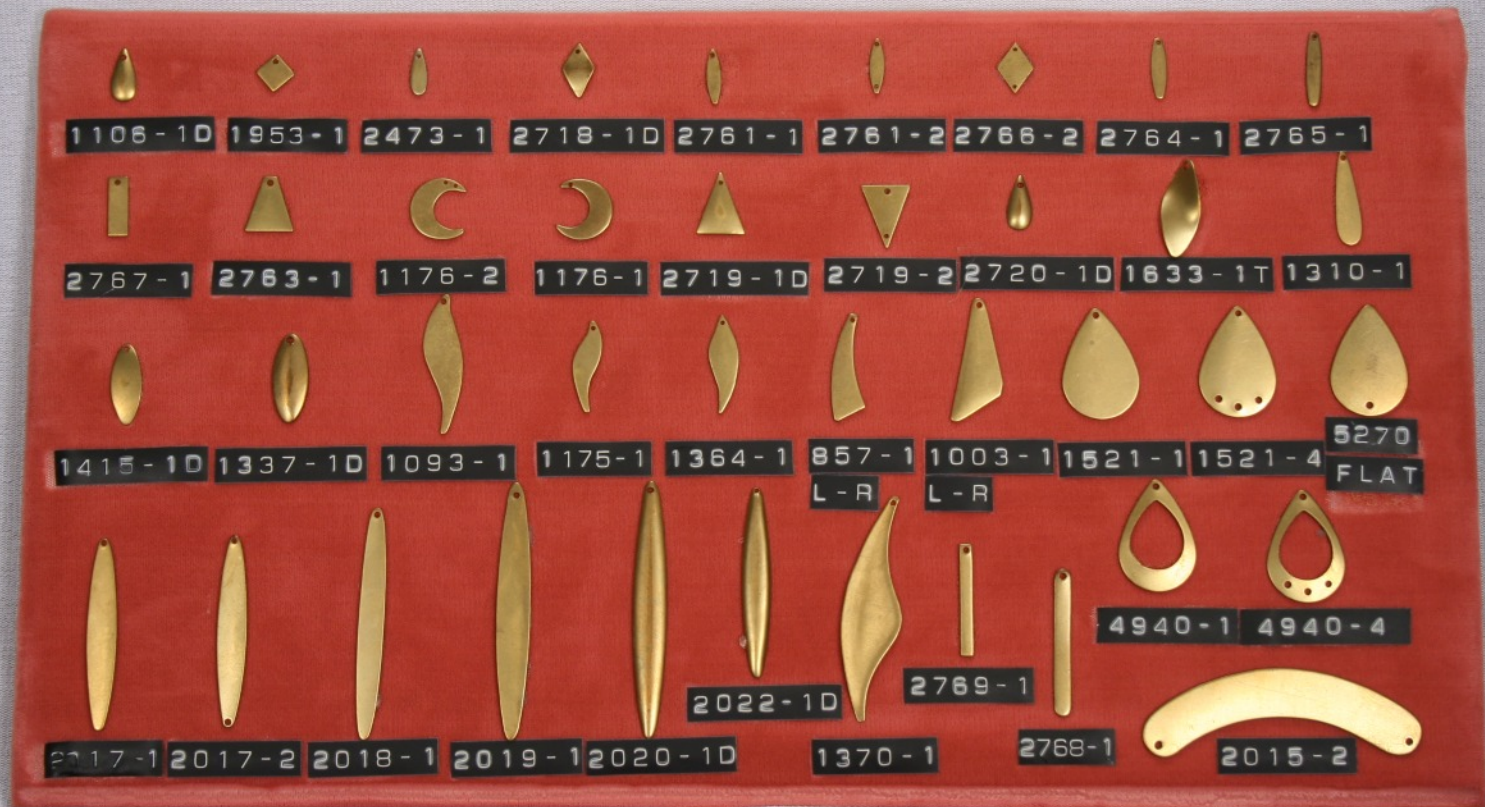

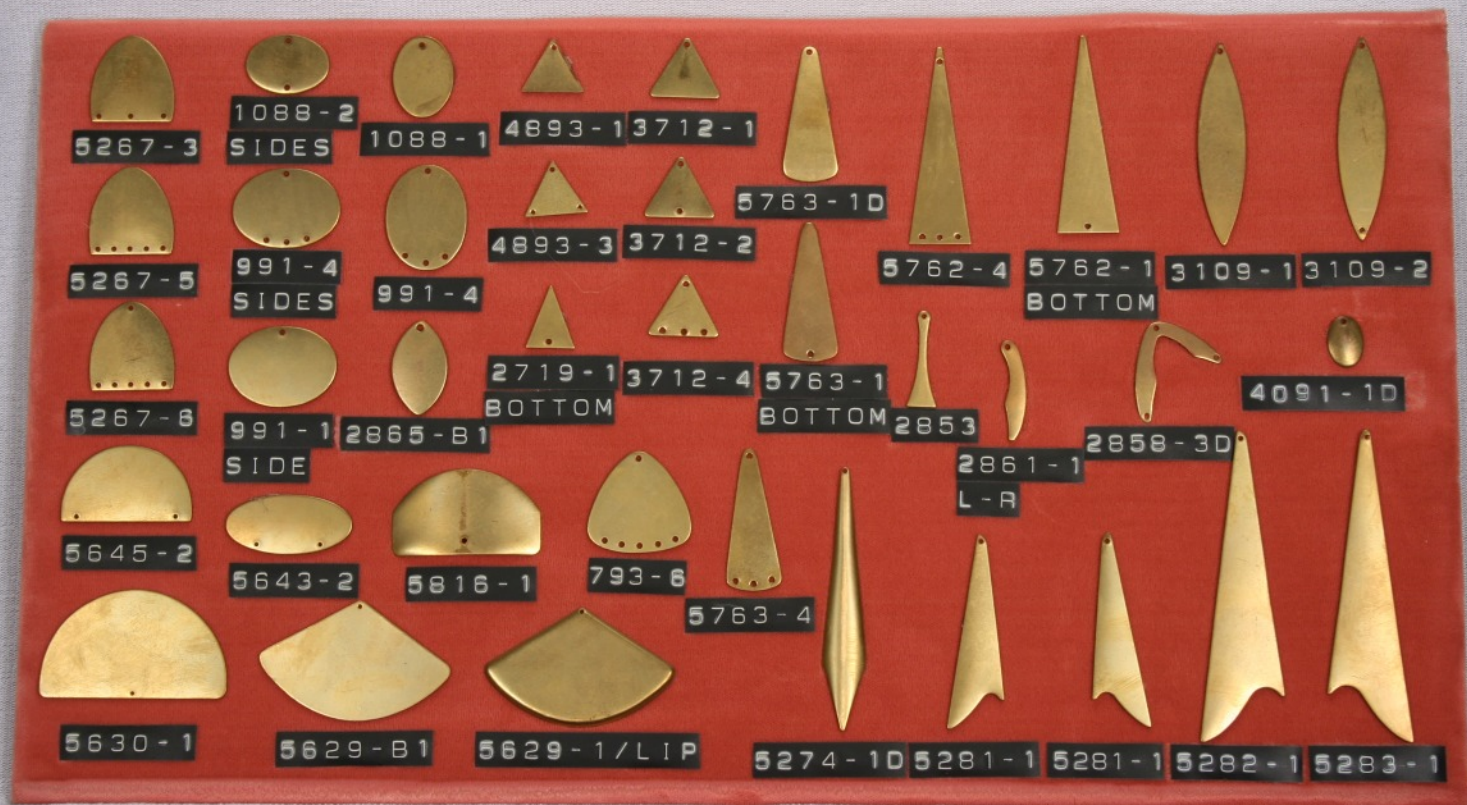





4356-6



4356-2
147CP



4356-2/140
147CP



3208-1



3208-2



3208-4



3208-1
140



5760-2



5629-4



5193-5



2854-3



2854-2



2854-4



2854-6



296-2



2657-2



668-1
H3



668-2
095CP



221-A4



221-A4



3660-2



3660-4

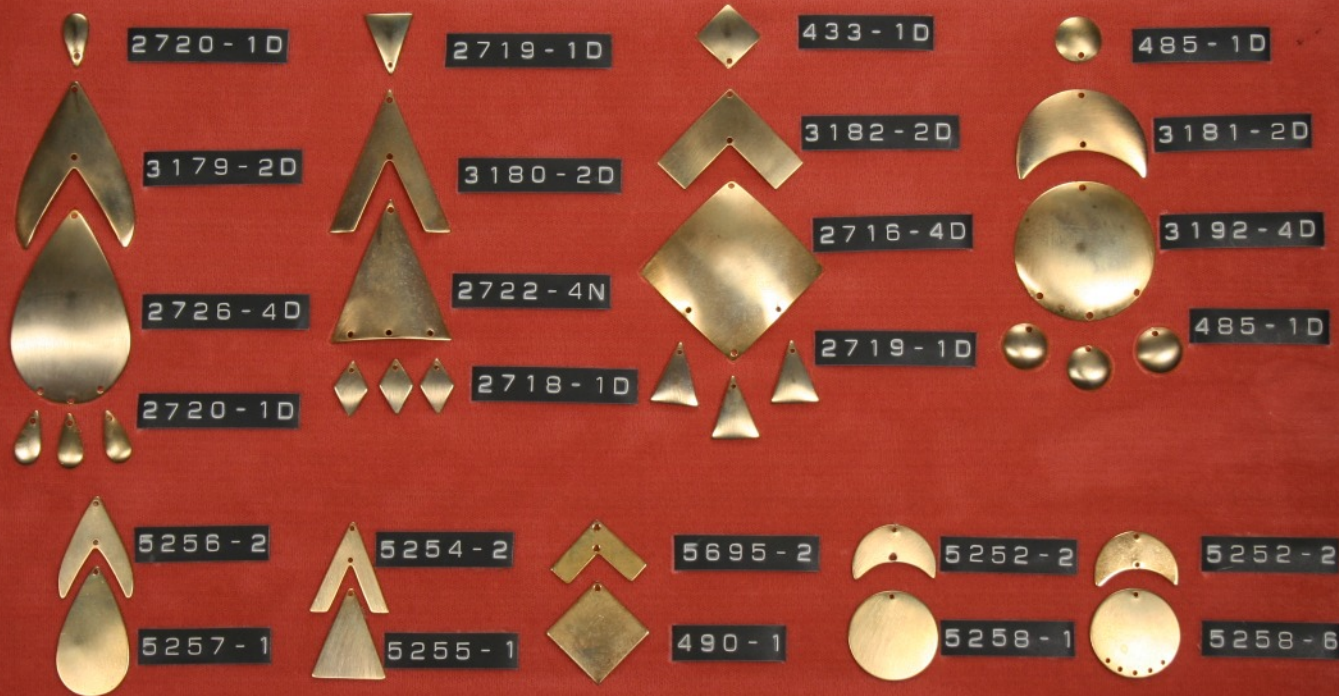





5426-25B



5426-25



5394-95



5394-95B



5421-20



5421-20B



5516



5322



5396-97B



5396-97



5415-16B



5415-16



5414-13



5414-13B



5323



5384-85



4884



4886









A-31





A-33



















A-42





















ABCDEF GHIJKLMNOPQRSTUVWXYZ 3042
ABCDEF GHIJKLMNOPQRSTUVWXYZ

MYTH

4121

LOVE

4122

0123456789

3042

№

2620

2619

5155



4094 - ZODIACS



3942 - ZODIACS - W/R - N/R



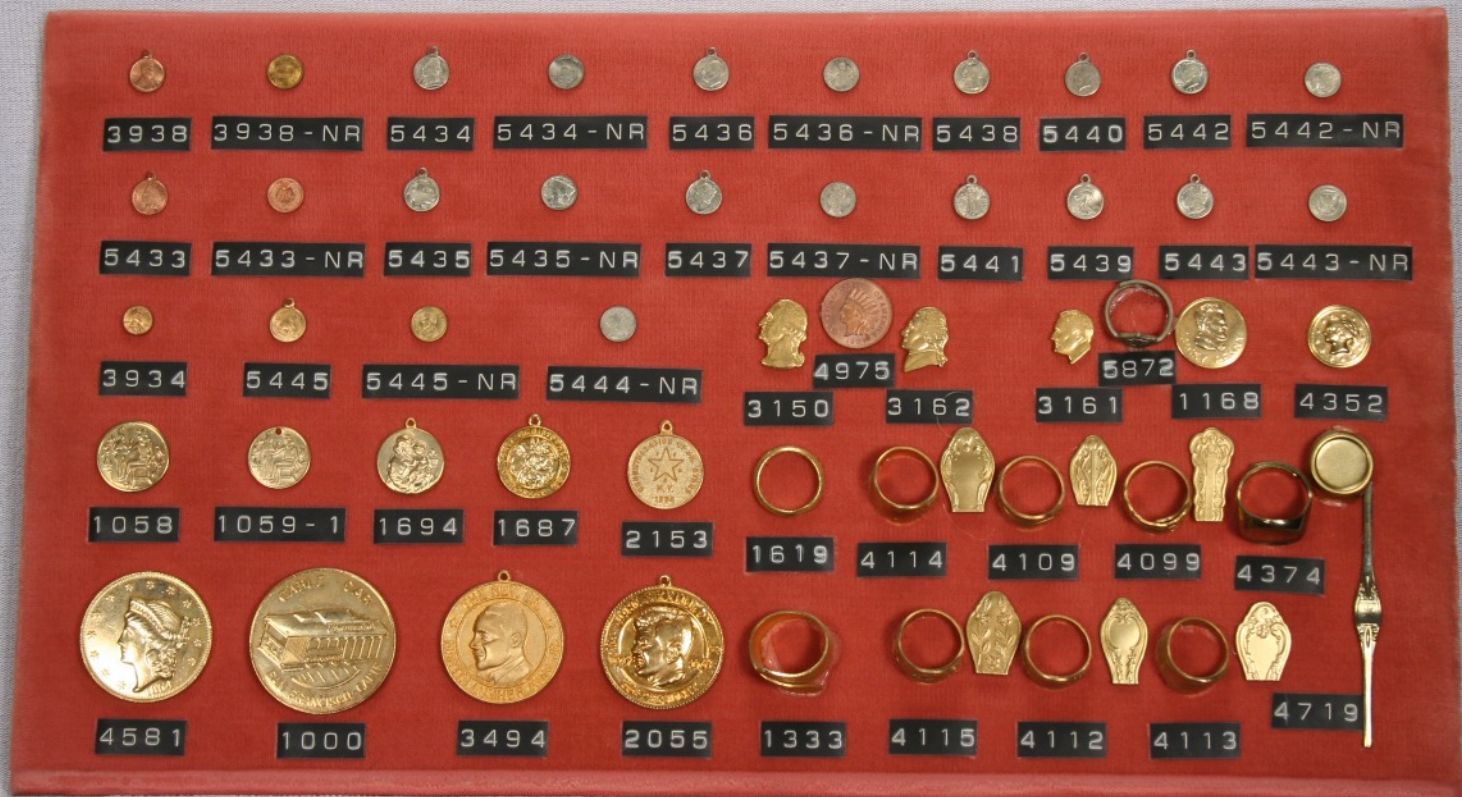



1540-BD



1540-B



1109



1542-D



1594



5789



1359



3482



829



1486
L-R



830



830-D



831-D

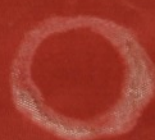

1545



1544-NR















530



531



533



532



540



622



622-A



622-B



662



662-1

W/RING



631-C



631-WR



629



630

641
W/CO

635



1574



1573-WR



2209



2208



2223



2213



2200



2201



2221



2212



1025



2206



2205



2203



2204









2207

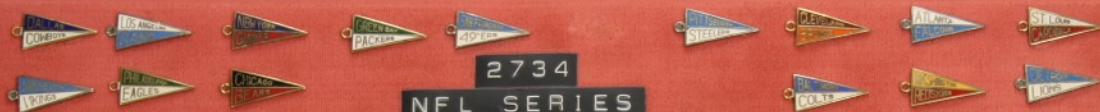

B-18

2734
NFL SERIES



									
2732	2226	571	2748-1	2748	2228	2228-1	2227	2231 L-R	2229
									
2224	572	2818	2218	2232 L-R	2234 L-R	2233-B	2233-A	2822	2839
									
2236-B	2236-A	2823-3	2838	571	3429	3429-1	3430	3430-1	
									
3431	3431-1	3432	3433	3433-1	3434	3434-1	2230	2231-A	
									
1576	2235	1703	1704	1705	1706	2840	2915	2831-1	2820







1675 ZODIAC SERIES



2314

2308



1498



2256



1148



1131



2265



2266



2211



2824-1



2825-1



2819



2819-1



2264



2262



2261



2260



2254



2251



2250



2236



2271



2270



2252



2269



2263



2237



2238



2074



1575



766



791



2216



2818-1



765



1957



1958



2826-1



2827-1



2828-1



2829-1



2820-1



2821-1



2822-1

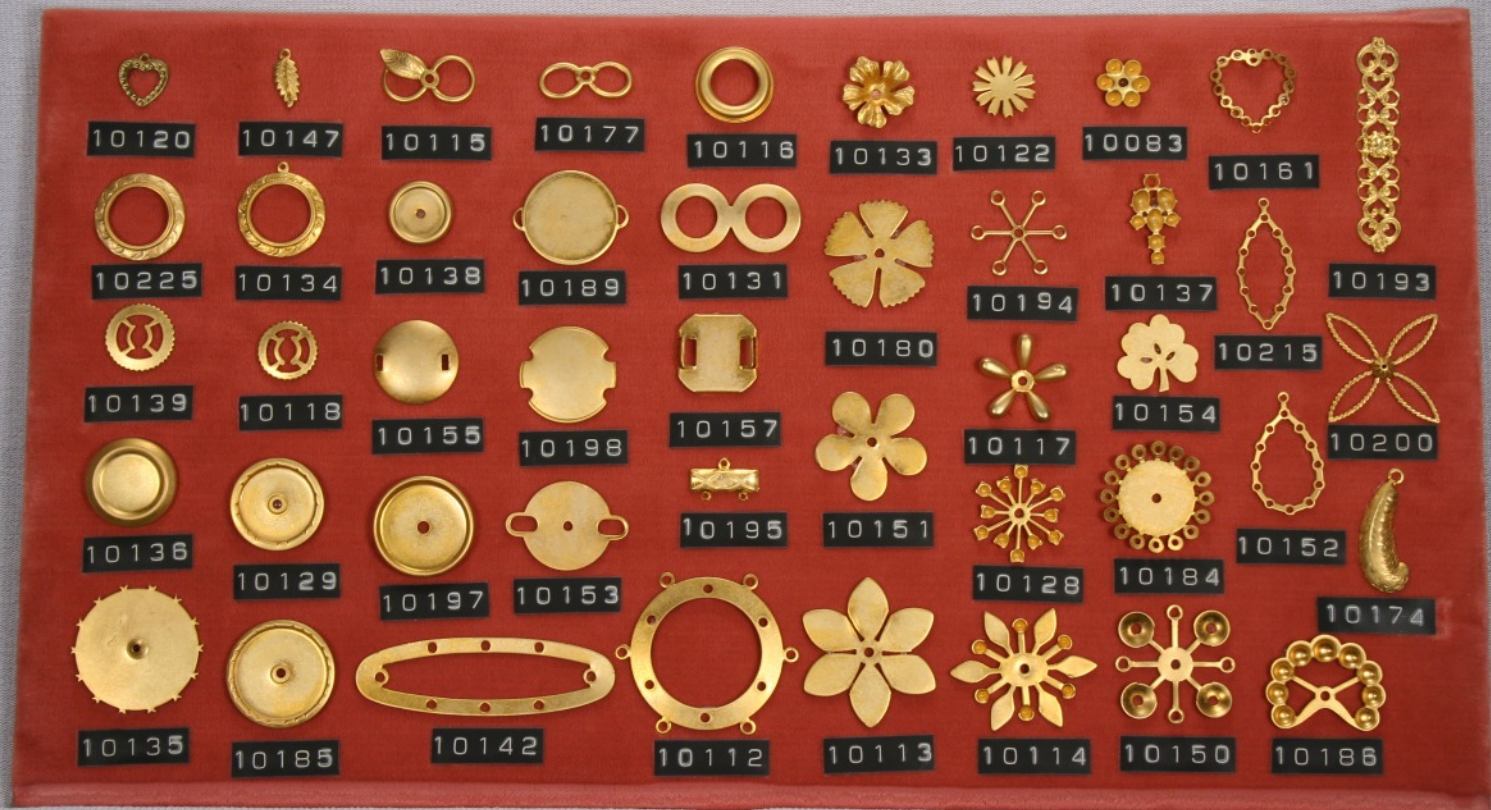

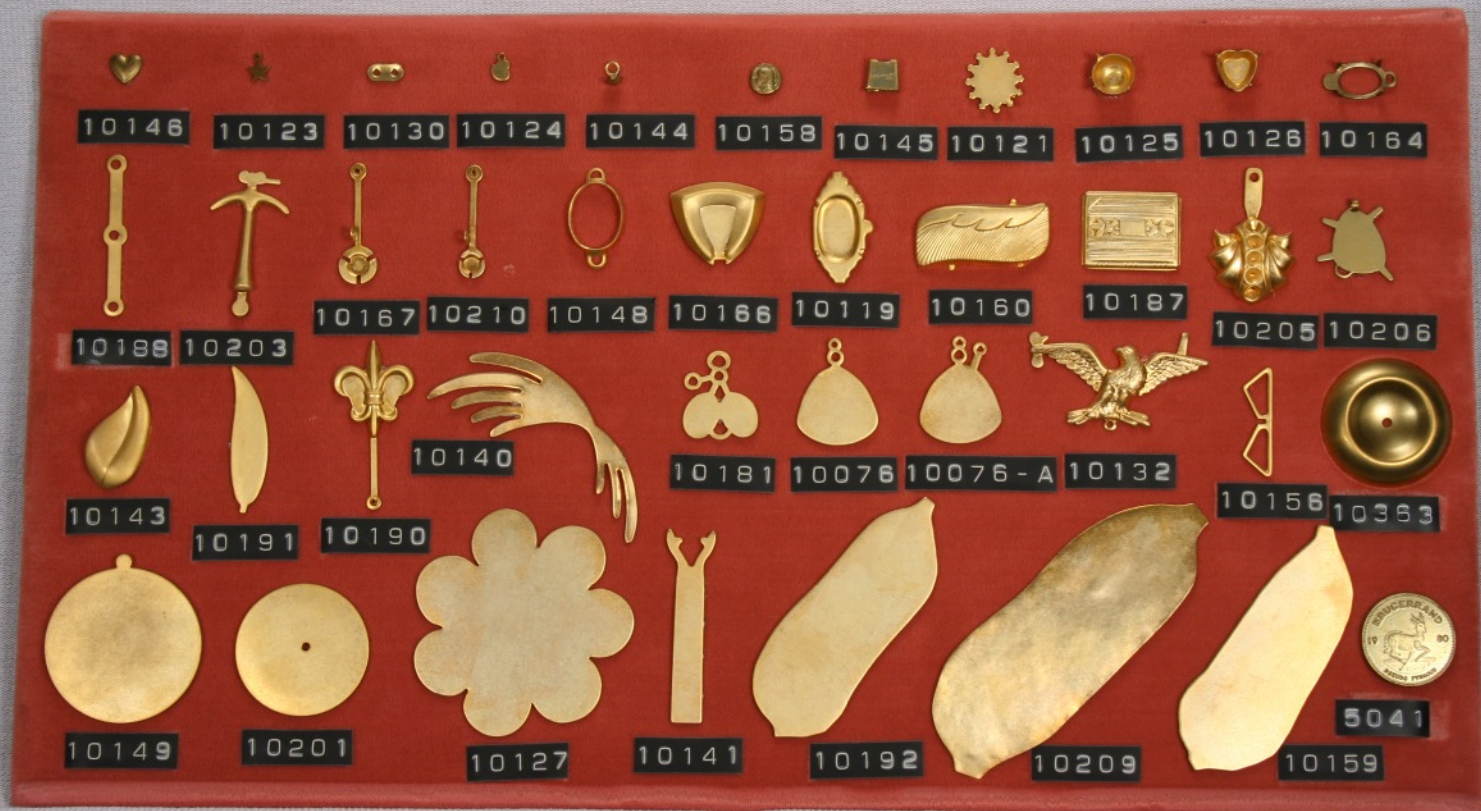





















10574



10575



10576



10577



10578



10579



10580



10581



10581W/R

SOLID CENTER



10581
W/BAR



10582



10584



10585



10586



10587



10588



10589



10589
W/TAB



10589
W/RINGS



10594



10597



10598



10599



10600



10601



10602





















B-46







B-50







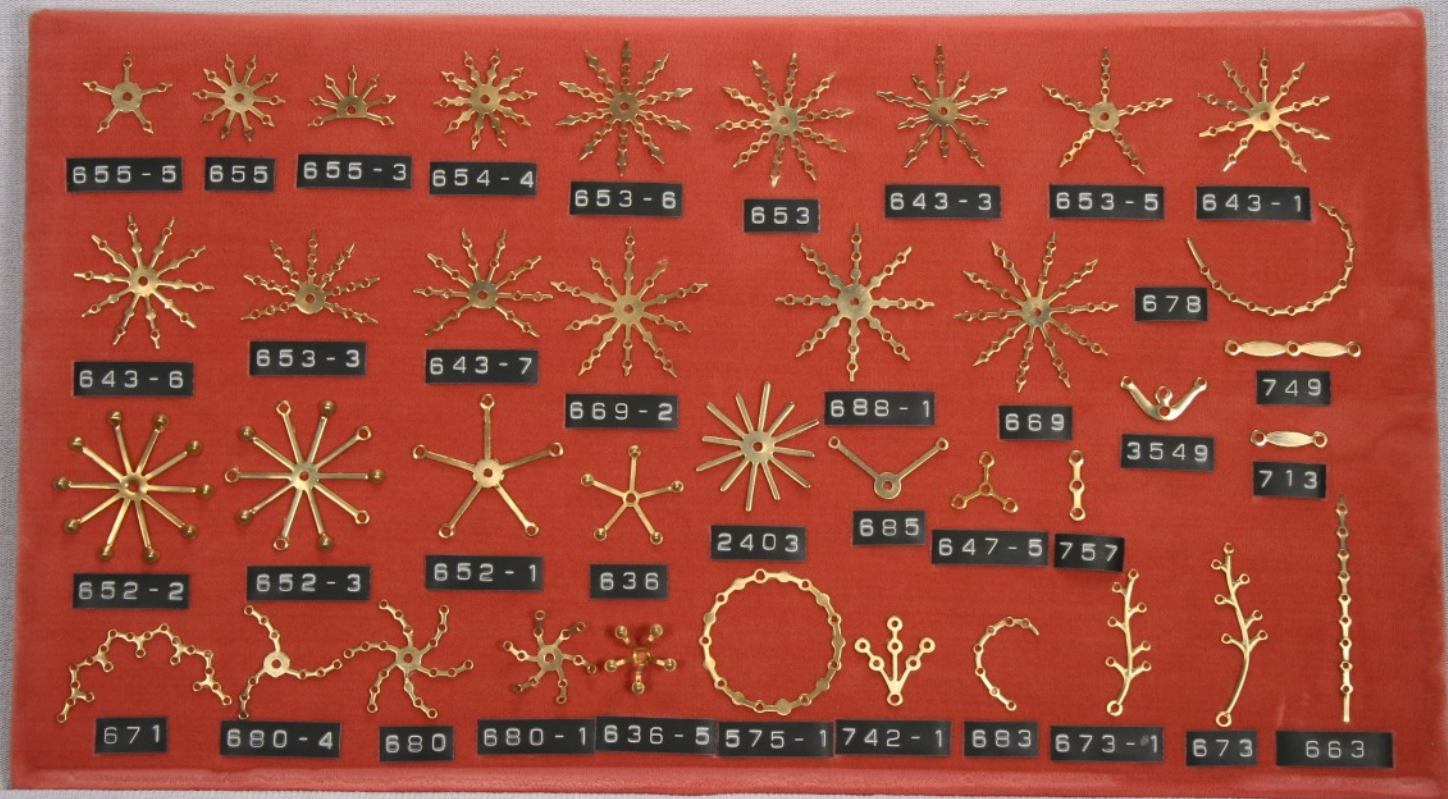





1880



1879



1898



1898-1



1876



1877



1878



1882



1881



1838



2298



1075-74



1889-90



1127



2095



917-18



1891-92



1894



1895



1887-88



2383-84



1727
L-R



1868-69



2806



1884-83



1870-71



1899



1812



2970-69



1826



1650



1863-64



1865-66



2121-22













3327-2



3329



3328



3329-1



3328-1



3328-2



2559



3059



3059-1



3358-A



3060



3465



2552-7



2552-9



2553



2894-A



2552-8



2789-1



2551-4-T



2551-10



3303-B



2527-T



2527-1



2524



2524-1



3300-4



2527



2527-A



2525



2525-1



2525-3



3462-3



3462



3463



3463-1



3055



3055-3



3461-2



2548-A

2492



2548-2



3461

C-12



2517-2



2517



2523



2523-7



2490



2523-1



2522



2522-4



2787



2786



2788



2786-87-88



2522-6



2714



2714-1



2487



2431



2488-1



2488



2489



2560-1



2560



2520



2521-3



2521



2521-2



2567-1



2567



2404



3343



618-A



618



618-2



2405



646



2413





D-2







1425



1423



1424



1422



1439-D



1439-E



1439-4



1432-3



1432-1



852-2



852-5



1439-A



1432-A



1432-B



852-4



852



4297

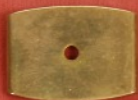

1496-1



1358



4516



4517



5826



3877



2119



1492-6



1492-3



2880
W/PAT.



162



3946

D-5





D-7





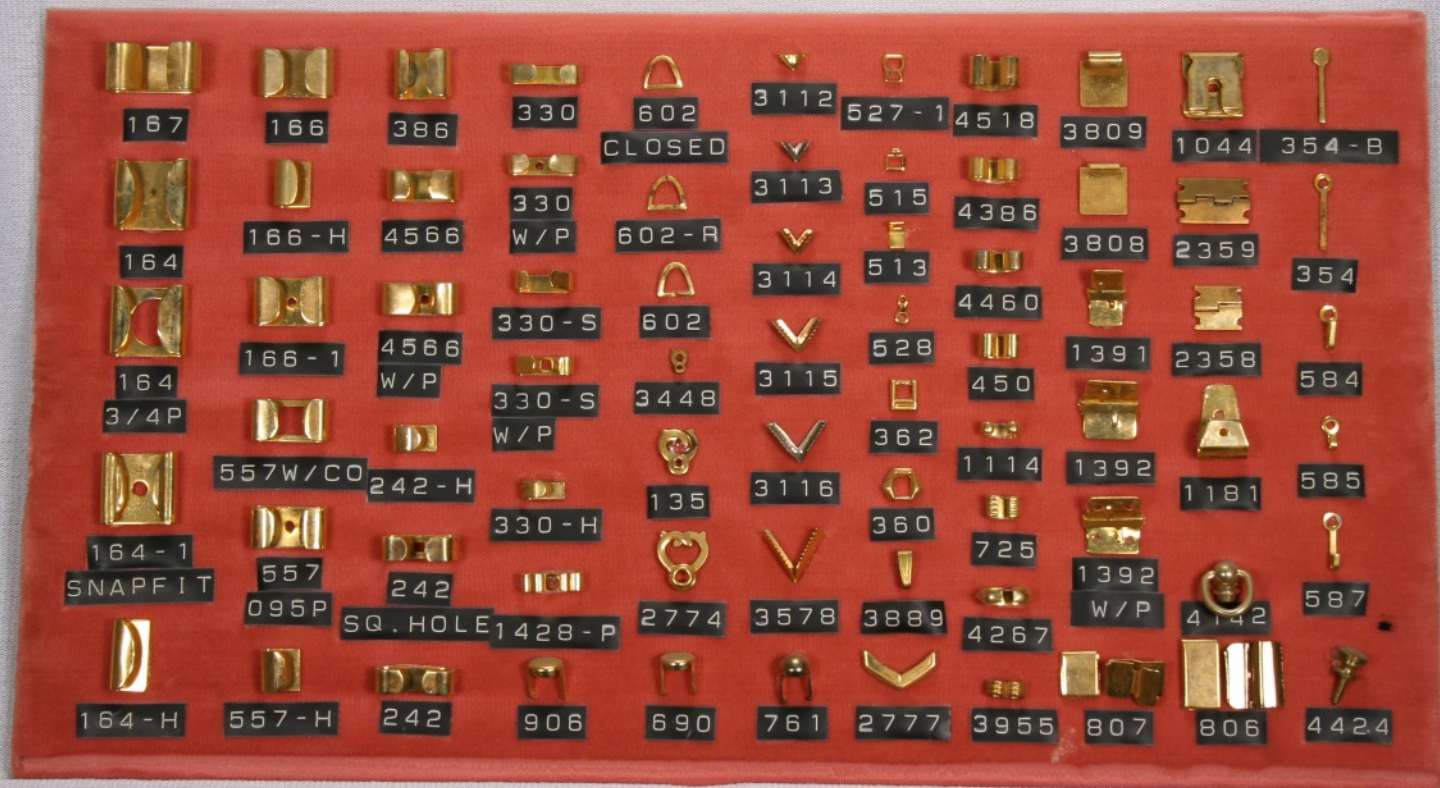

D-11



D-12

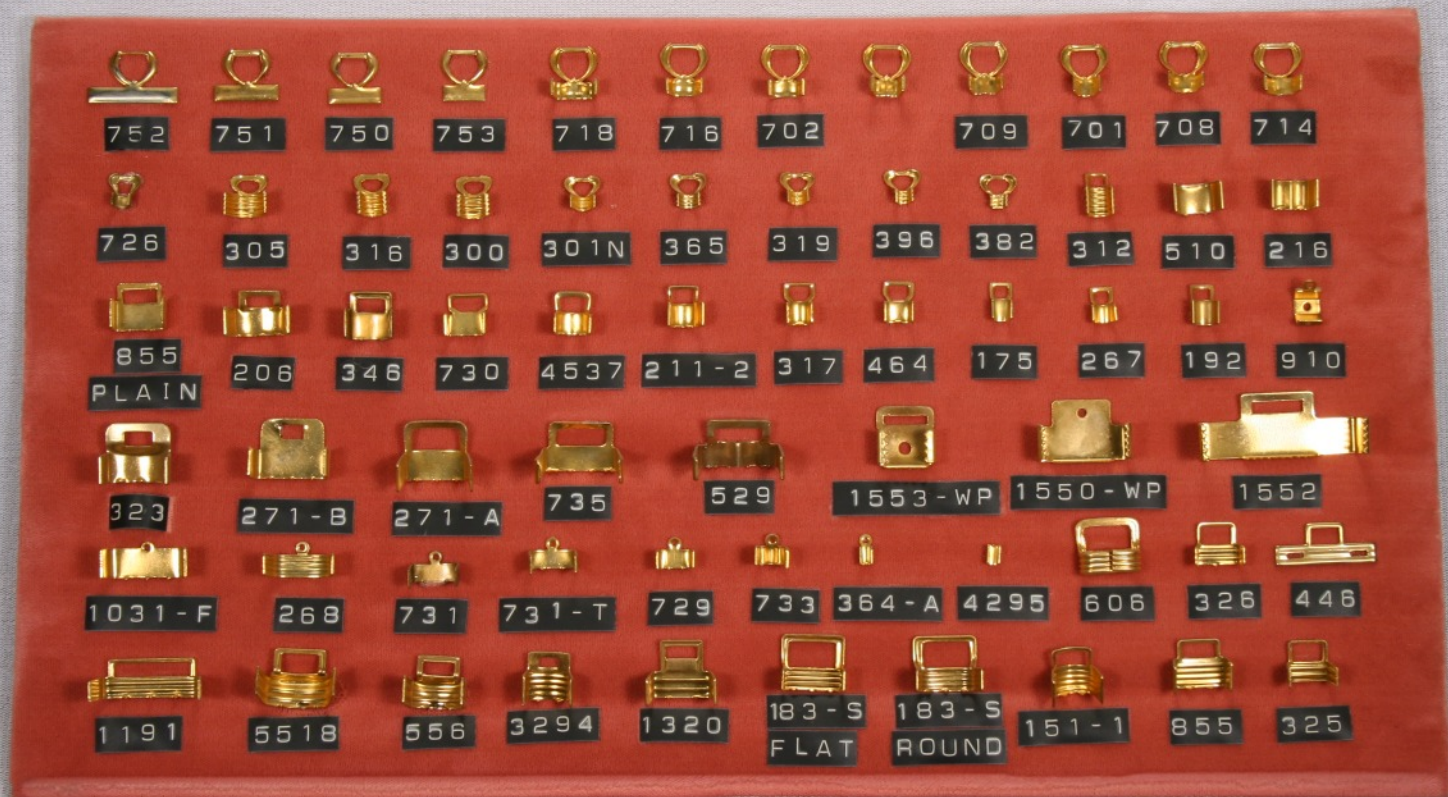

D-13

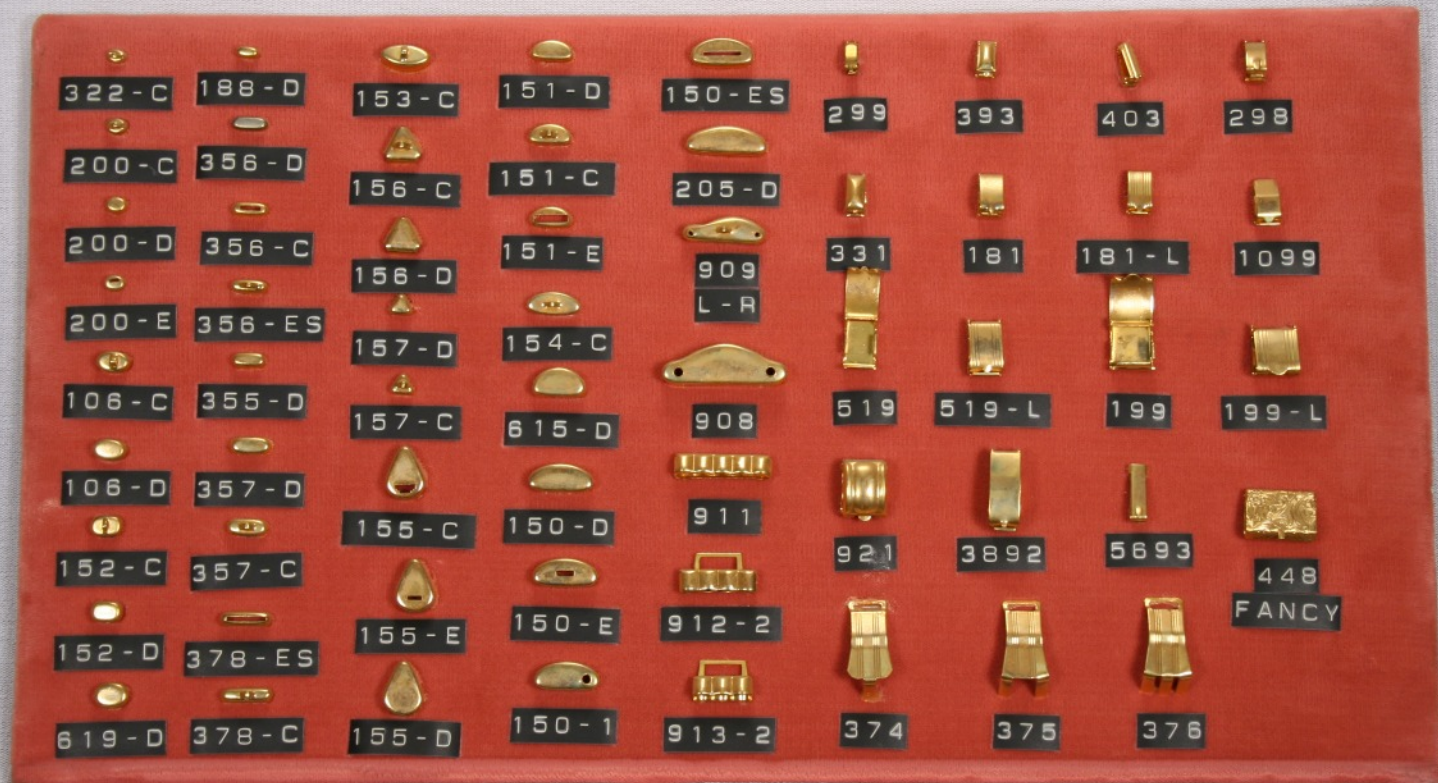

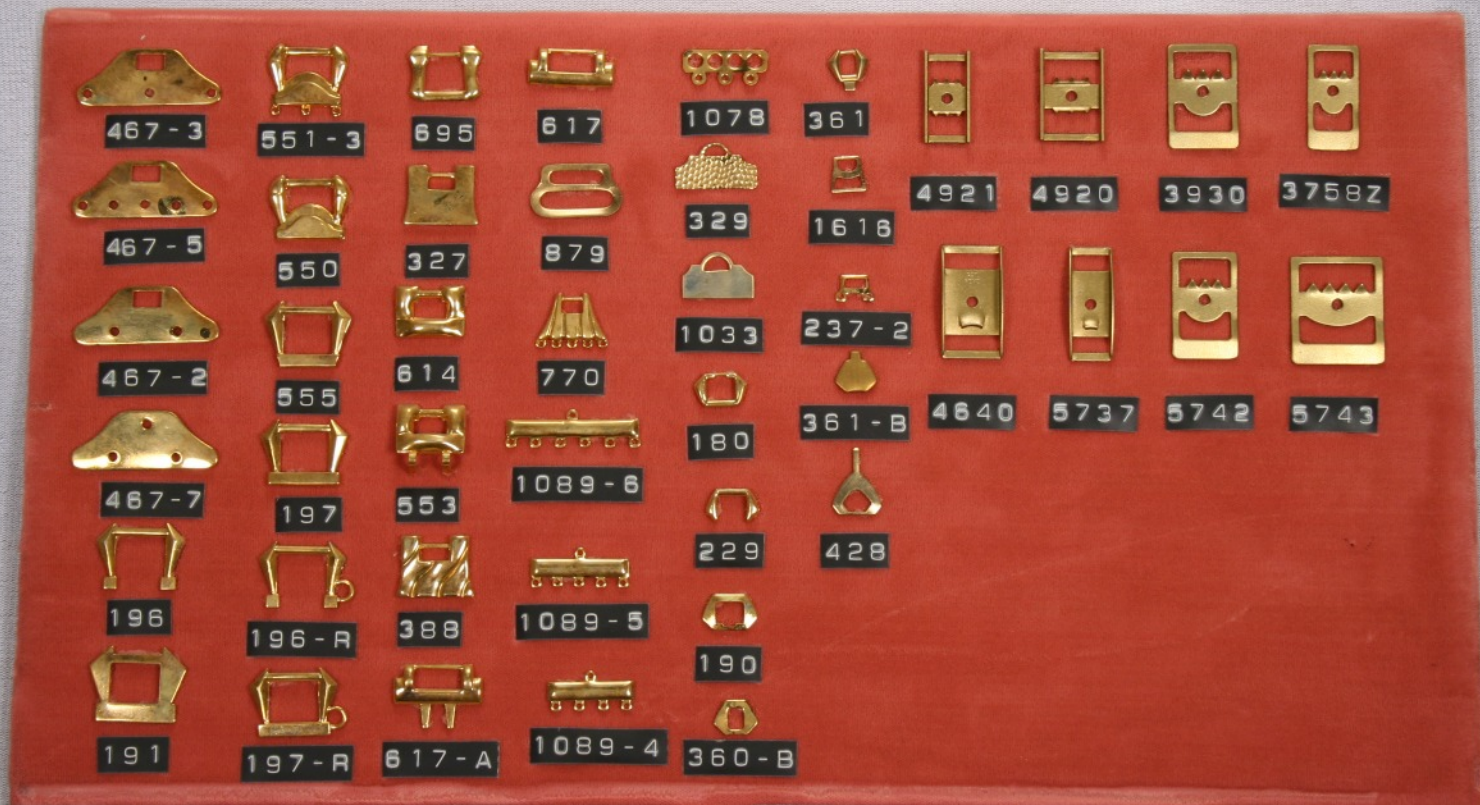







8772-A
L-R



3455-A
L-R



8949-A
L-R



9418-A
L-R



8775-A
L-R



7212-A
L-R



L-R



1445



1448



1449



108



109



123



472



608



5618



5619



451



243



940/4
1



940/4
1-1/4



940/4
1-1/2



940/4
1-3/4



940/6
5/8



940/6
1



940-B/6
1-1/4



940-B/6
1-1/2



940/8
1-1/4



940/8
2

6/8 SETTING



5258-4



793-6



793-1



1024-B



1300



4885
8000



5645-B



3736



4887
8000



5629-B
8000



1301



5358
H6



4884



483



5516



10030



4886



2318



5630-B



442



5635-A



H3
5634-A



2725-H3



2721



5842-3



E-6A

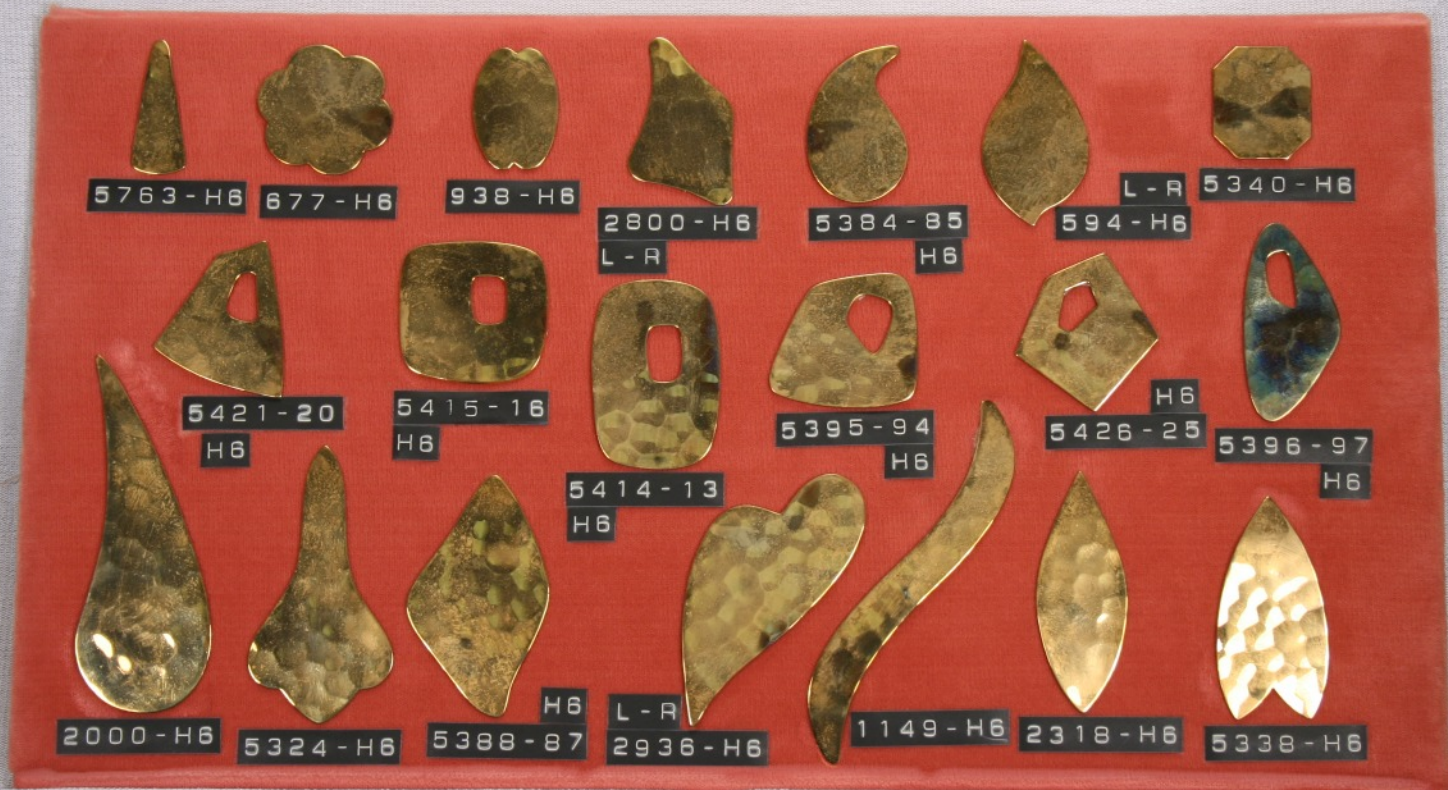

E-6B

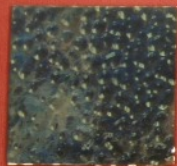

5814-H3



442-H3



2716-H3



L-R

5637-H3



1666-H3



5774-H3



1328-H3



5638-H3



5818-H3



5034-H3



5769-H3



2726-H3



L-R

5036-H3



5031-H3

E-6C



E-6D



1043-W



1118-W



5637-W
L-R



5638-W



2716-W



2836-W
L-R



2001-W
L-R



1519-W



2936-W
L-R



443-W



5774-W



2002-W



2850-W



1340-W



3281-W L-R



E-7A



E-7B





E-9A



1301-Z
L-R



1057-Z
L-R



5190-Z
L-R



482-Z



4890-Z
L-R



563-Z
L-R



2864-Z
L-R



2451-Z



5773-Z
L-R



3541-Z



2717-Z



5717-Z



1373-Z
L-R



5765-Z



5704-Z



336-Z



2801-Z
L-R



434-Z



5164-Z



793-Z



5193-Z



3658-Z



1024-Z
L-R



799-Z
L-R



5205-Z
L-R



4891-Z
L-R



1379-Z
L-R

E-9B





E-10A



E-10B



E-10C



E-10D



E-10E



E-10F



7410-D



7411-D



7412-D



7418-D



7415-D



7414-D



7419-D



7417-D



7413-D



7416-D



7500



7502



7504



7506



7508
L-R



7510
L-R



7512



7514



7516



5689



7518



7522







5595-AD



5595-ADH
H6



5595-ADP
H3



8761-AD



9025-AD



5595-ADP
1/2 8900
L-R



7762-AD



5594-AD



H6
5594-ADH



H3
5594-ADP



8760-AD



9024-AD



7761-AD

E-14A



5779-D



5779-D

PAT. C-2086



5776-D

H-6



5775



5776-D



9040-D



5780-D



5780-D

PAT. C-2086



5778-D

H-6



5778-D

ALL DAPT



9037-D



5777-D



5777-D

H-6

E-14B



8767-AD



5711-AD



9031-AD



8766-AD



5710-AD



9030-AD



8769-AD



5713-AD



5715-ADH
H6



5715-AD



5712-AD



5712-ADH
H6

E-14C

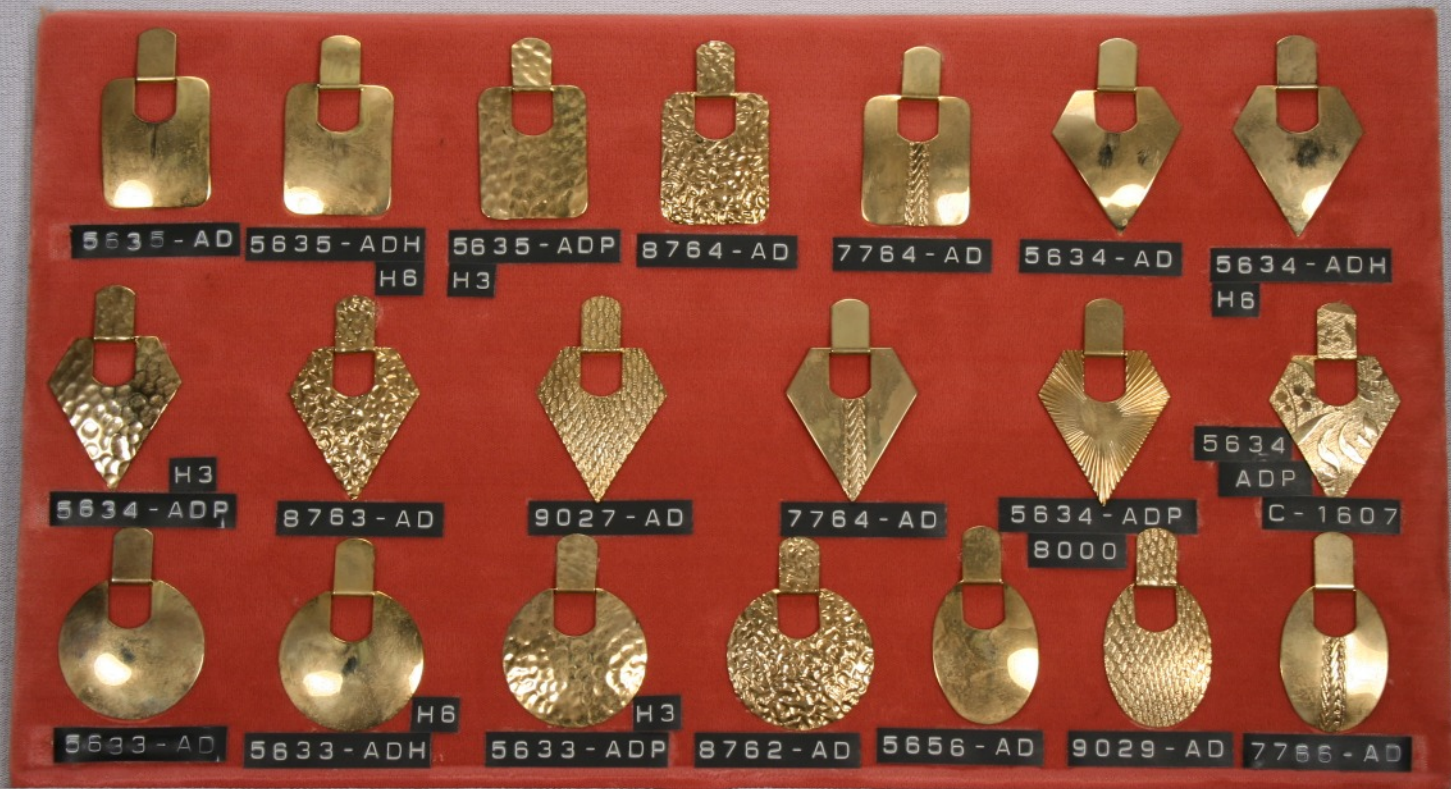

E-14D



5591-AD



5591-ADH
H6



5591-ADP
H3



8758-AD



9022-AD



5591-ADP
PAT. 2475



5593-AD



5593-ADH
H6



5593-ADP
H3



8759-AD



9023-AD



7760-AD





7600



7601



7602



7603



7604

L - R



7605



7606



7607



7608



7609



7610



7611



7612



7613



7614



7615



7616 L - R



7617

E-15A





7722-D



7723-D

L-R



7725-D



7726-D



7727-N



7728-N



7729-D

L-R



7731



7732-D



7733-D



7734-D



7735-D



7736-D



7737-D



7738-D



7739-40-D



7741-D

L-R



7742-43-D

E-16A

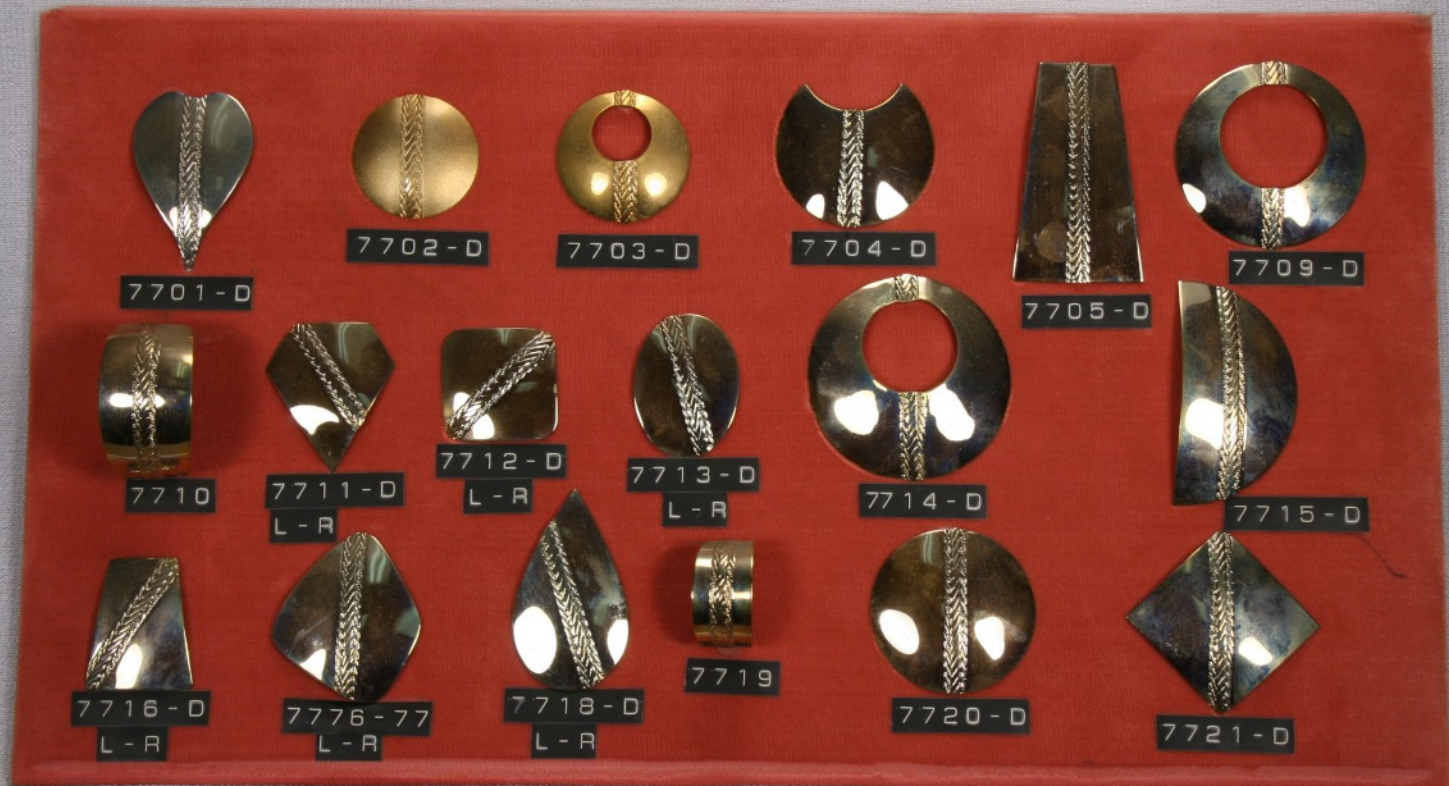

E-16B







E-18A



E-18B

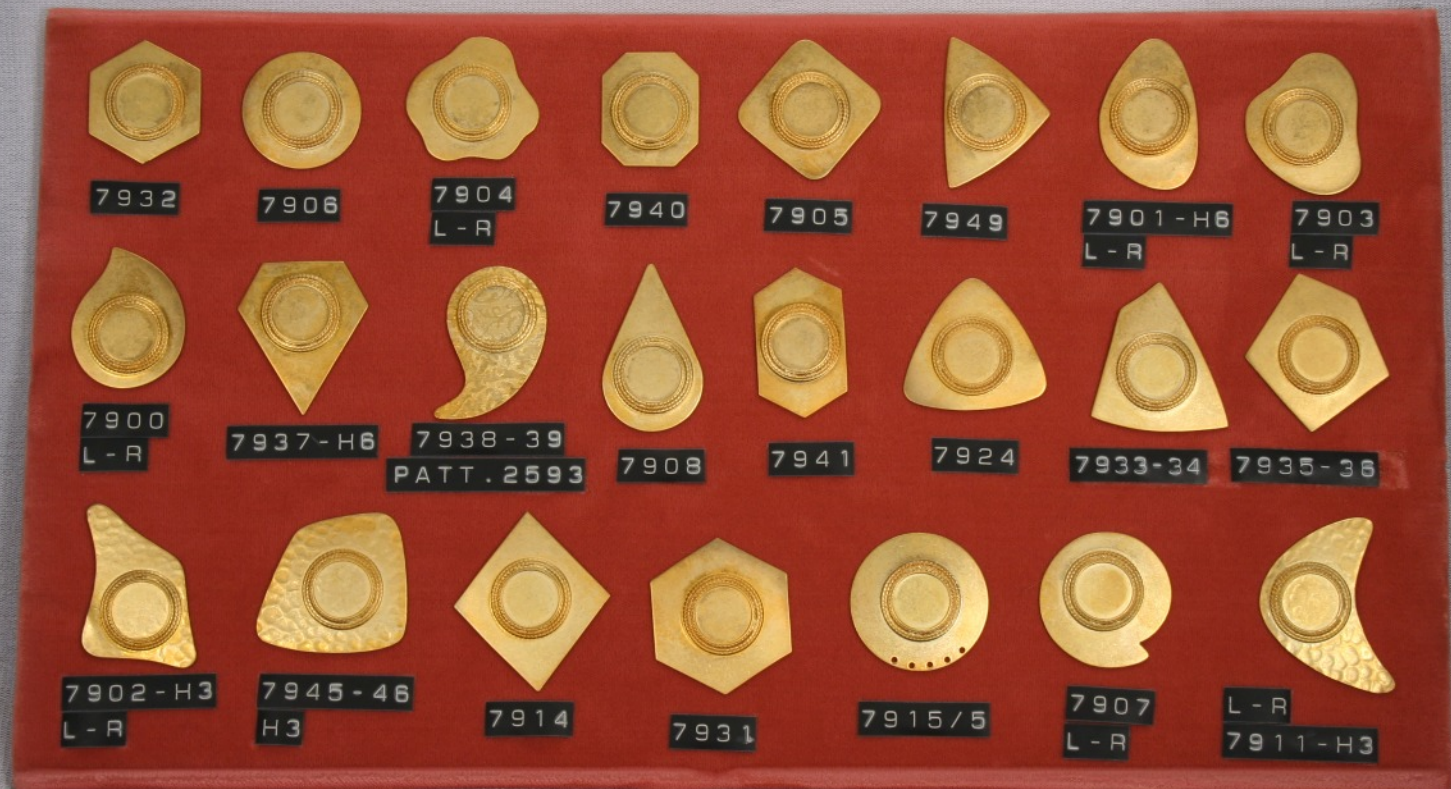

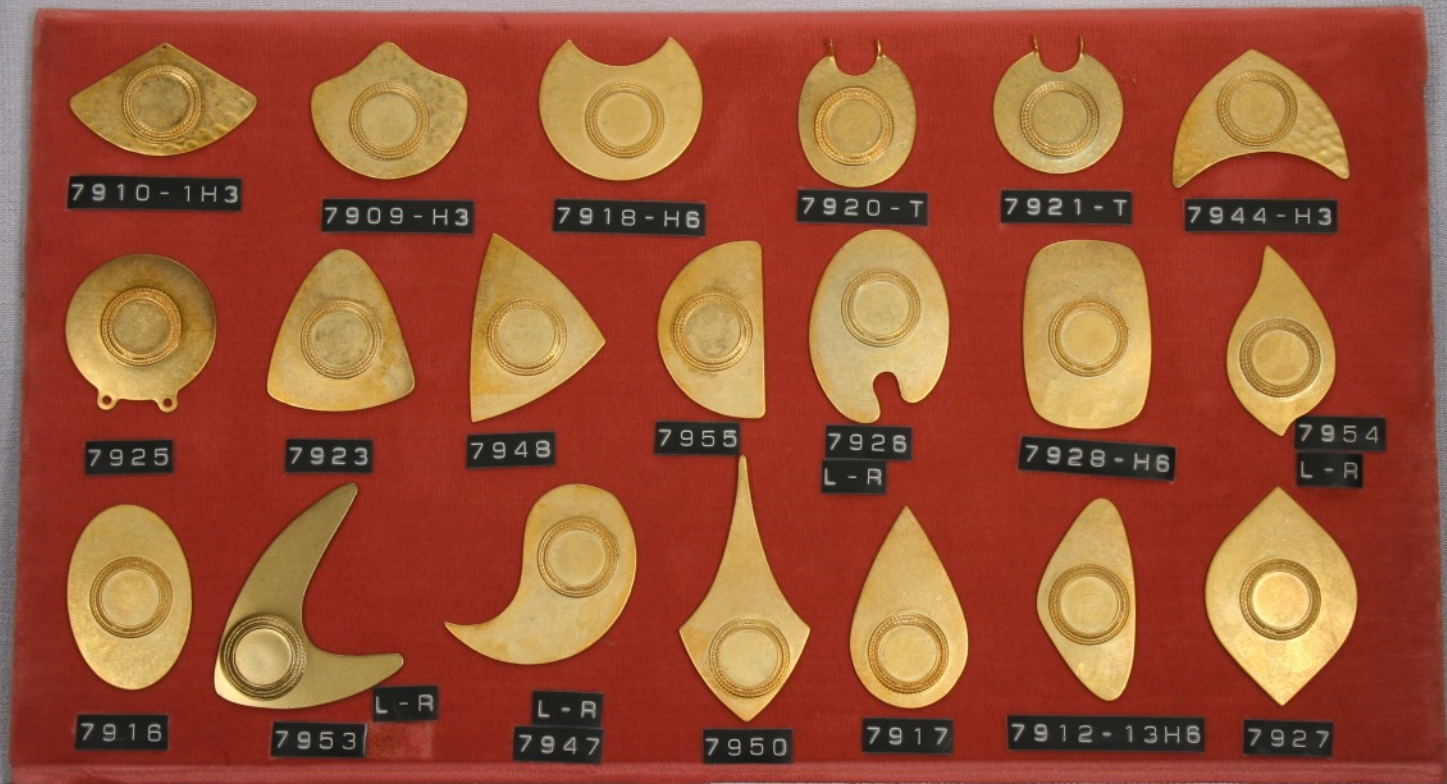

E-19A



E-19B





E-20A



E-20B



E-21

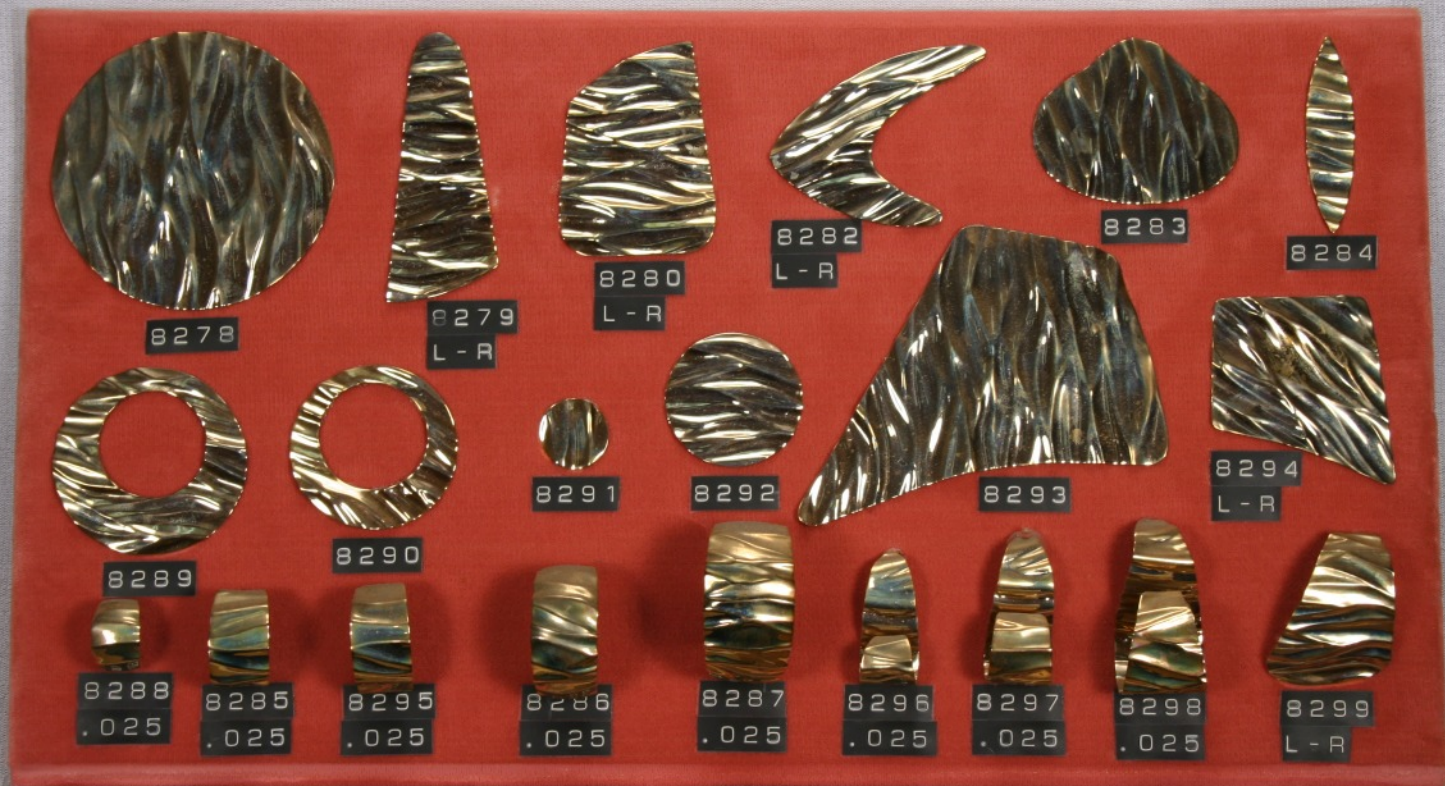

E-21A

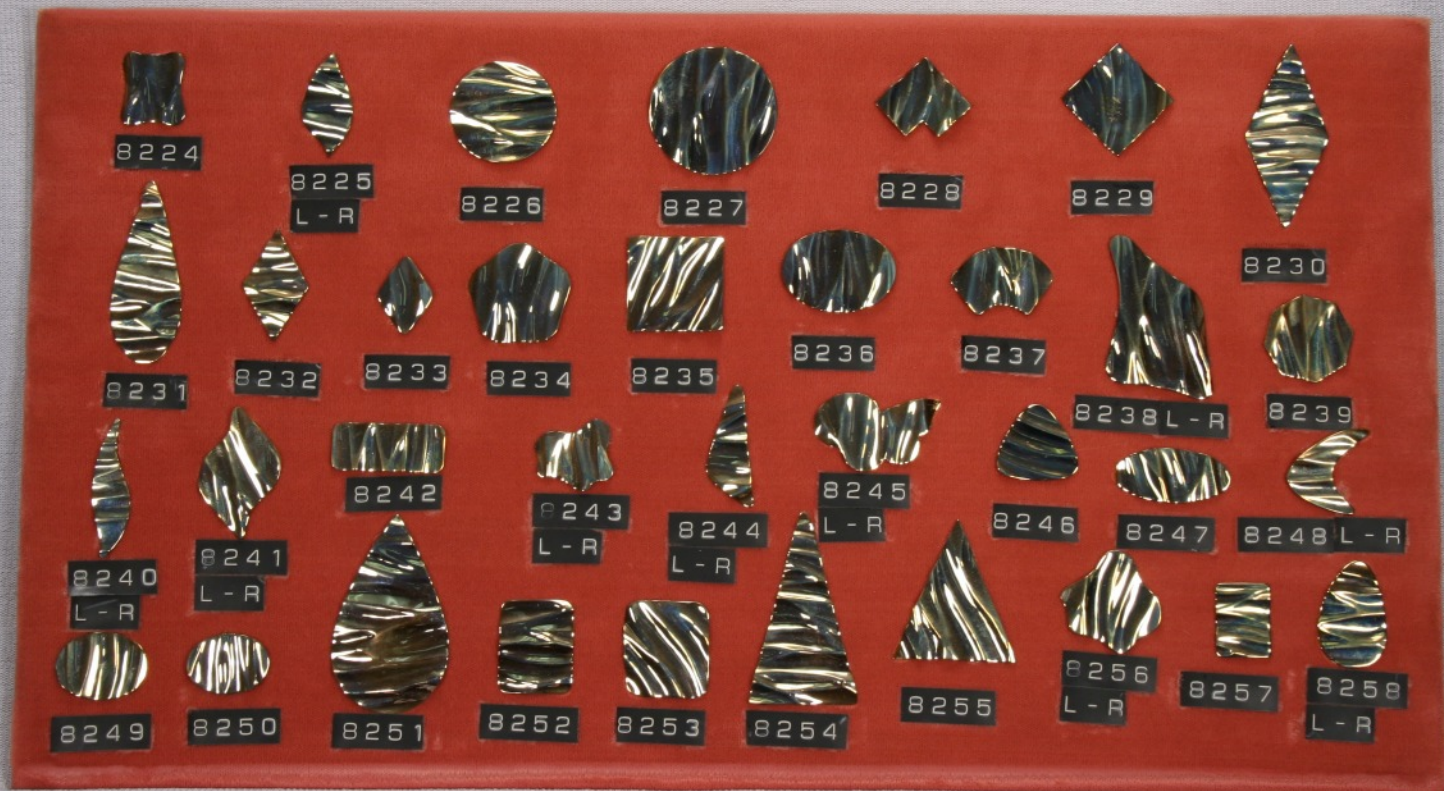

E-21B

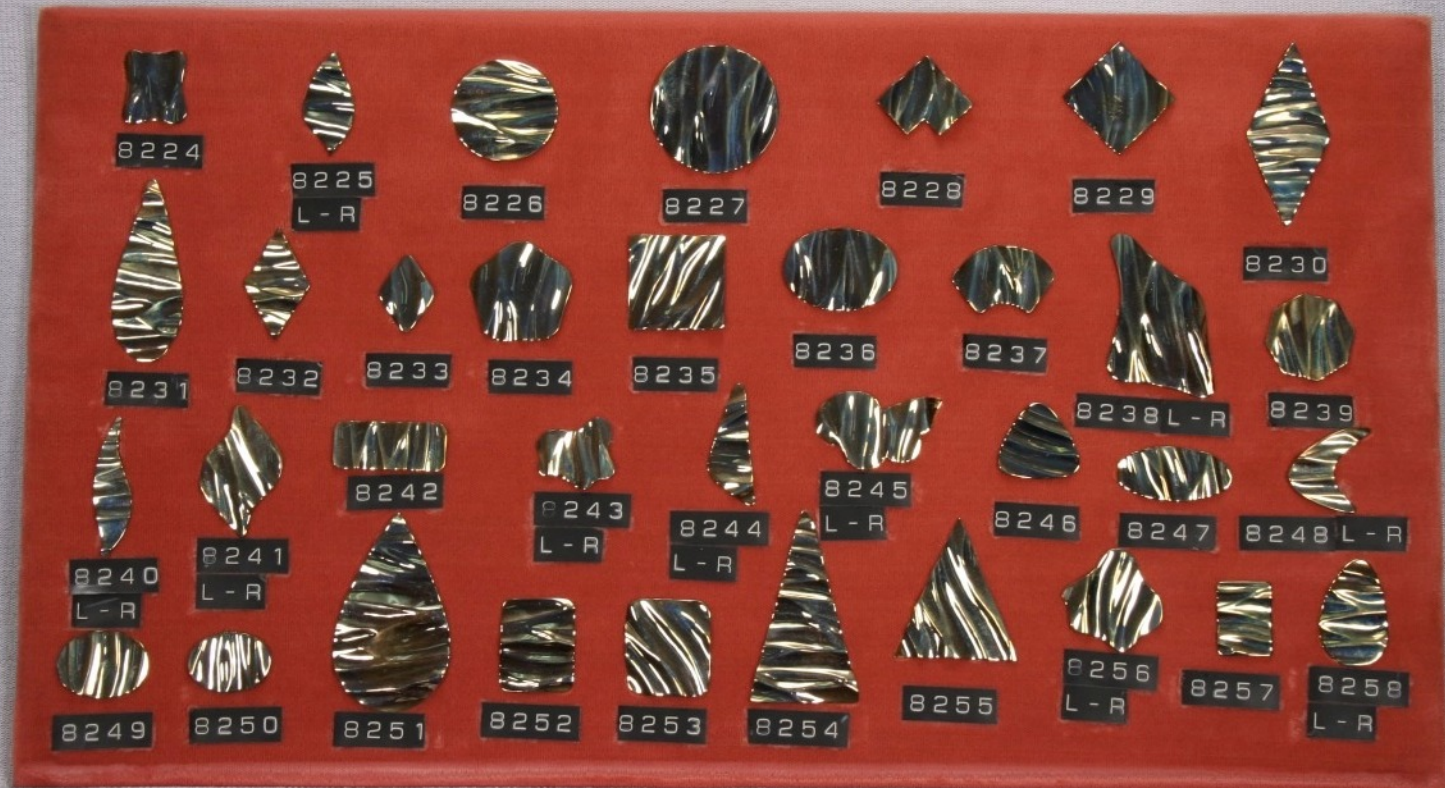

E-21C

ALL L-R



ALL L-R



8466-D



8459-D



8473-D



8488-D

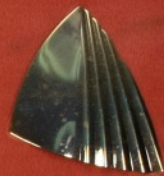

8489-D



8484

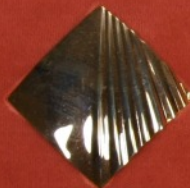

8490-D



8491-D



8495-D



8496



8497



8498



8499-D



8512-D



8513-D



8514



8517



8516

E-22A

ALL L-R

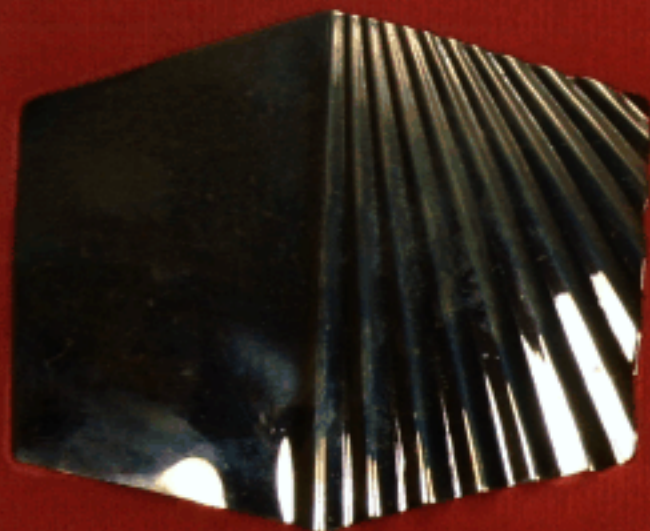

8448-D

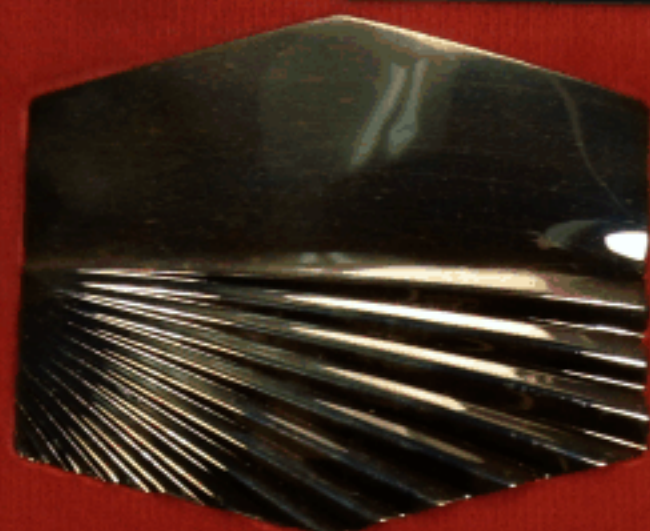

8449-D

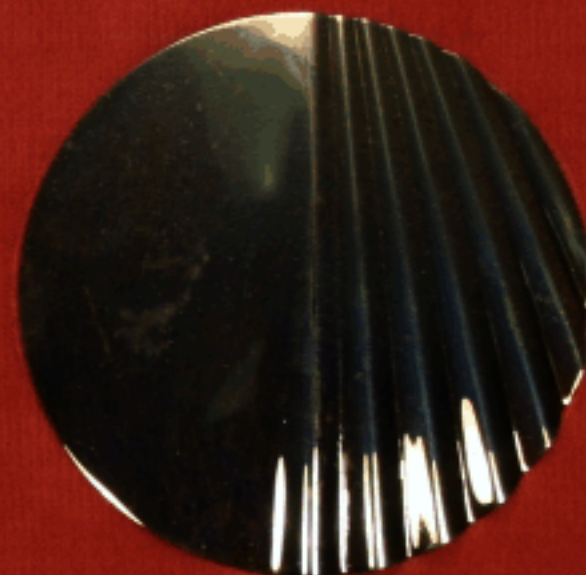

8451-D

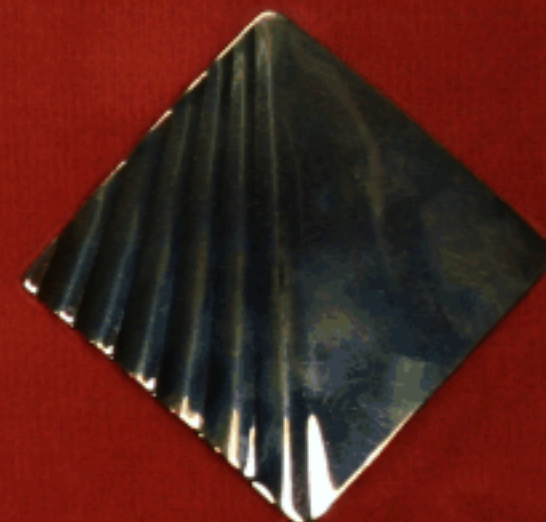

8457-D



8452-D



8453-D



8469-D



8456-D

E-22B

ALL L-R

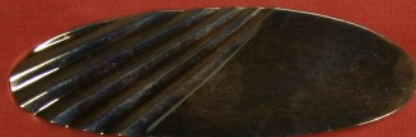

8460-D



8461-D



8462-D



8467-D



8463-D



8464-D



8468-D



8458-D



8465-D

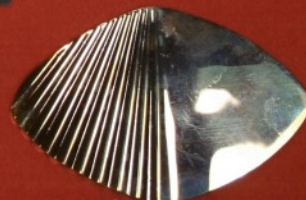

8470-D





E-24A



8745-D

L-R



8746-D



8747-D



8748-D



8749-D

L-R



8750-51



8752-D



8753-D



8754-D



8755-D



8771-D



E-25A



E-25B



8775-D
L-R



8776-D
L-R



8777-D
L-R



8778
L-R



8779
L-R



8780-D



8781-D



8782-D



8784-DL-R



8785
L-R



8786
L-R



8787-DL-R



8788-DL-R



8789-DL-R

E-25C







E-27A

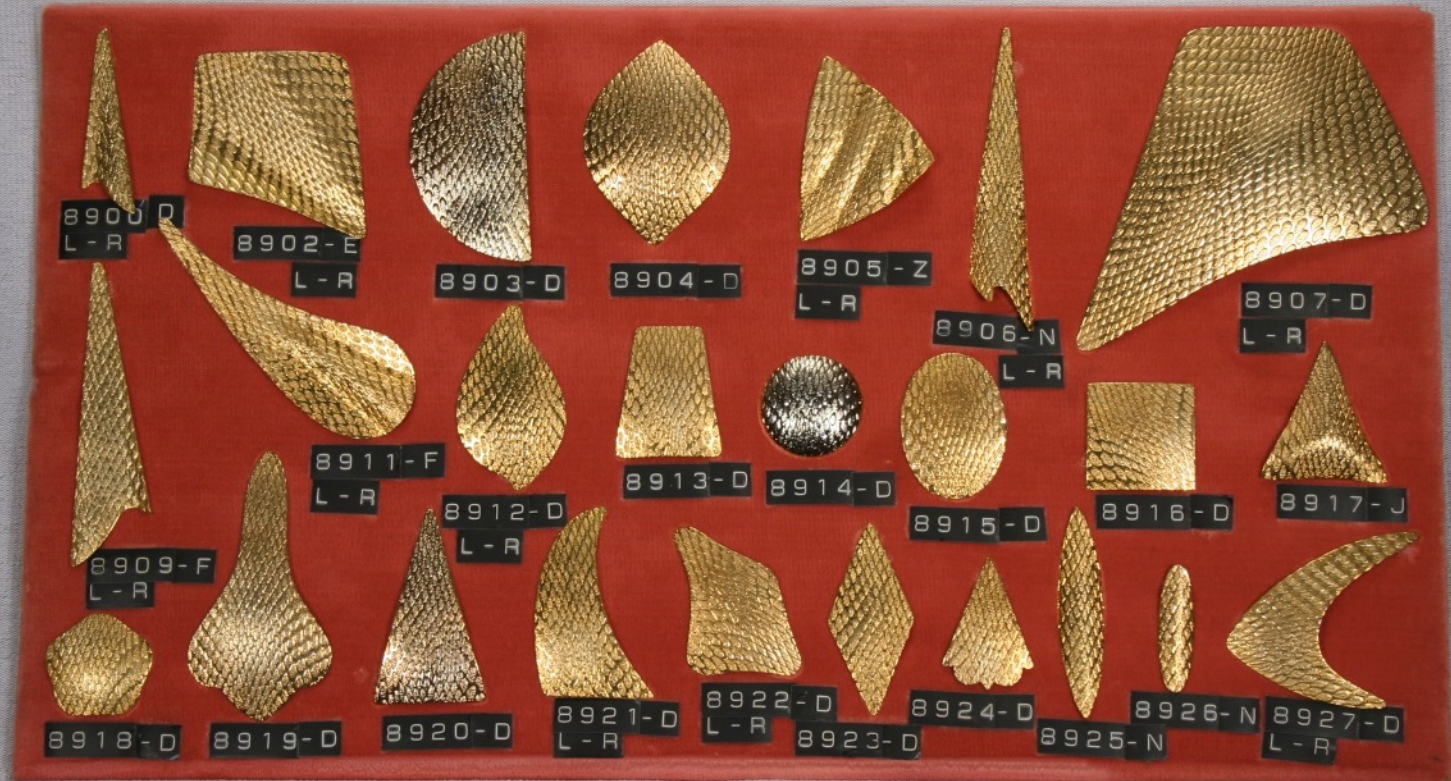

E-27B



E-27C



E-27D





E-28A





E-29A

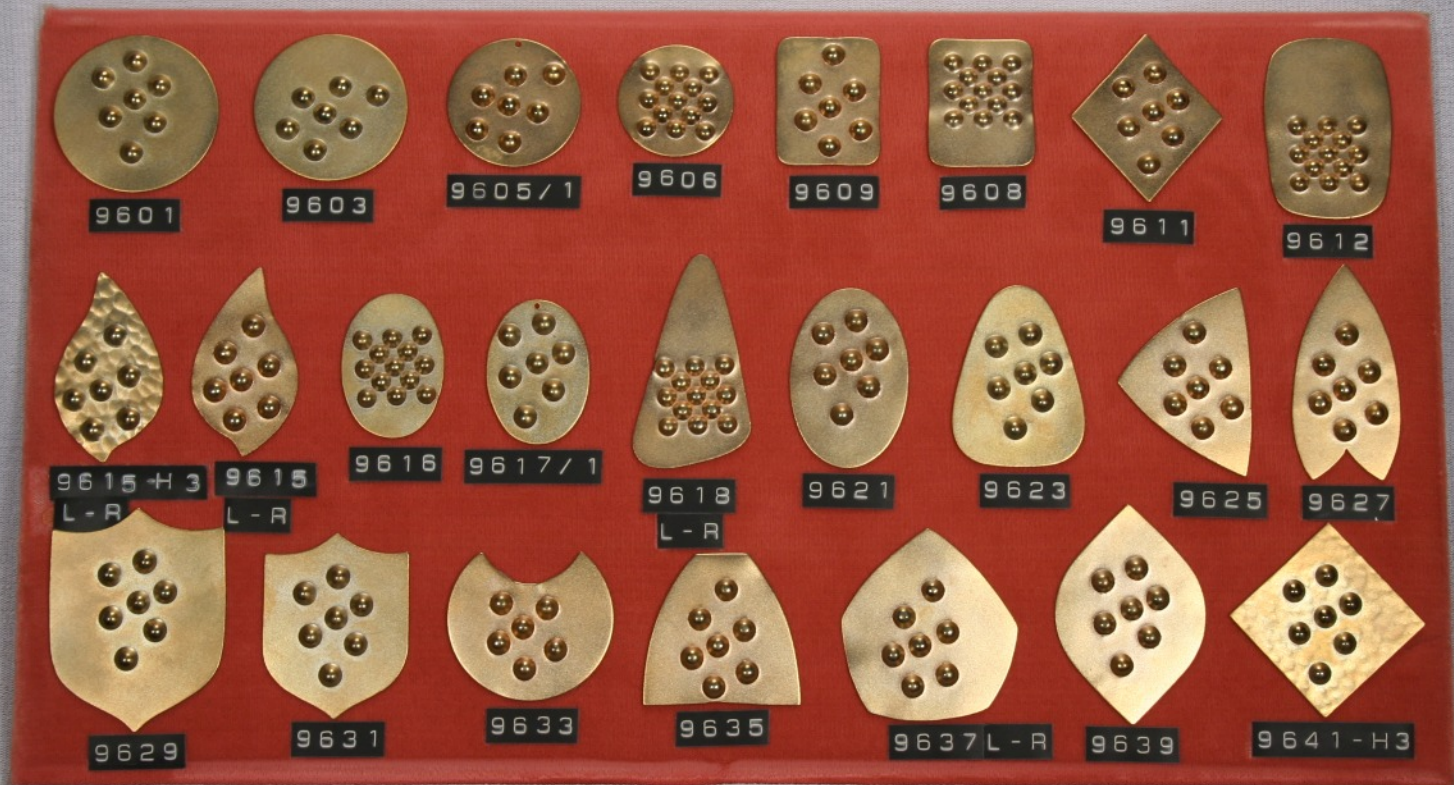



9643



9642



9644



9646



9649



9651



9653

L - R



9655

L - R



9656 - H3



9656



9658



9659 - H3



9661 - H3



9663



9665



9667 L - R

E-30A



E-31



E-31A



E-31B



E-31C



E-33

PATTERN T13



336



1040-D



4356-D



5535-D



5420-B



5426-BD



5631-D



5395-BD



5755-D



3798-1D



5810-D



3661



5323-D



5778



5780



2726



PATTERN T16



163-PD

3208-D



3095-D



2480-D



336-D



1072-D



5570-D



793-D



4271-D



2726-D



1316-D



5391-D



5774



3053-6D



5629-8D



3207-D



2469-8B



5415-D



5416-D



484-D



3865-B



442-D



4271-7D



1086-D

PATTERN T17



597-1



494

582CP



668-B



2480-D



494-D



905-AD



3053-6D



336-D



1667-D



3095-D



1072

DOMED



3208-D



4949-D



5467-4D



5763-4D



541



482-4



1521



5415-D



5416-D



163-PD



484-D



3659



2535



2017



1316-D



5391-D



5570-D



2726-D



3865-B



































































































4271-7D













































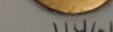









E-37

TERCAT

TOOL & DIE CO., INC. 31 DELAINE ST. PROV., R. I. 02909

401-421-3371
FAX 401-351-2560

							
1920 n/r	4709	1533	1559 n/r	11102	10344	5360	5988
							
1920 w/r	4709-1	1919	1559 w/r	11101	10344-1	4830	
							11561
1169 n/r	4709-2	5825				3941	
			5850 w/cp	11100-1	10354	4751	
1169 w/r	11449	11444					2742
			5850 2mm cp	1953	10354-1	4708-1	
1169-1	5294 n/r	5102					11554
			5850 3mm cp	1953-1	4866-1	4708-2	
3988	5294 w/r	1170					
			5850 4mm cp	1953-10	10105 n/r	4708-1 .140 ocp	
3794	10491	5754					11548
					10105 w/r	4410	
5586 n/r	10491-1	4461-1	5850	5598			
					10208	406-1	11461
5586 w/r	10491-2	4461-2	5850 w/r	11574			
					10338	11485	
11519-1	11413	4453	5850 w/2 r				
				11271	10271	11509	11575
11270	11555 n/r	11109					
			332-1				
	11462	10981-A		10701-2B			

 1920 n/r	 4709	 1533	 1559 n/r	 11102	 10344	 5360	 5988
 1920 w/r	 4709-1	 1919	 1559 w/r	 11101	 10344-1	 4830	 11561
 1169 n/r	 4709-2	 5825	 5850 w/cp	 11100-1	 10354	 3941	 2742
 1169 w/r	 11449	 11444	 5850 2mm cp	 1953	 10354-1	 4708-1	 11554
 1169-1	 5294 n/r	 5102	 5850 3mm cp	 1953-1	 4866-1	 4708-2	 11548
 3988	 5294 w/r	 1170	 5850 4mm cp	 1953-1C	 10105 n/r	 4708-1 .140 ocp	 11548
 3794	 10491	 5754	 5850	 5598	 10105 w/r	 4410	 11461
 5586 n/r	 10491-1	 4461-1	 5850 w/r	 11574	 10208	 406-1	 11485
 5586 w/r	 10491-2	 4461-2	 5850 w/2 r	 11271	 10338	 11509	 11575
 11519-1	 11413	 4453	 332-1	 10701-20	 10271	 11404	 11575
 11270	 11462	 10981-A					